



WWW.EAGLE-PREMIER.COM

FASTENER TOOL CATALOG



CORPORATE
HEADQUARTERS
10000 SE PINE STREET
PORTLAND, OR
(800) 852-1368
FAX:(800) 582-9015
www.aimco-global.com

AIMCO - WORLD CLASS QUALITY AND SELECTION...

AIMCO brings you the most complete offering of high quality bits, sockets and extensions available today.

These fastener tools, combined with the most complete line of world class assembly products, makes AIMCO your "total assembly solutions" source.



PRODUCTIVITY | ERGONOMICS | RELIABILITY | QUALITY

"Your winning formula in the race for world class manufacturing."

Featuring Ergo-Drive® Pulse Tool Extensions and Sockets - Designed Especially for Use with Pulse Tools

Custom Bits, Sockets and Extensions are also Available from AIMCO

Ergo-Drive®'s design provides a more efficient transfer of torque from tool to fastener than standard sockets and extensions.

The Ergo-Drive® system minimizes vibration to the operator in comparison to conventional sockets and extensions.



A wide variety of bits and nutsetters are available to drive virtually every style of fastener.

High quality manufacturing for long life.

Ergo-Drive® is also available in one-piece extended socket styles.

1-800-852-1368

www.aimco-global.com

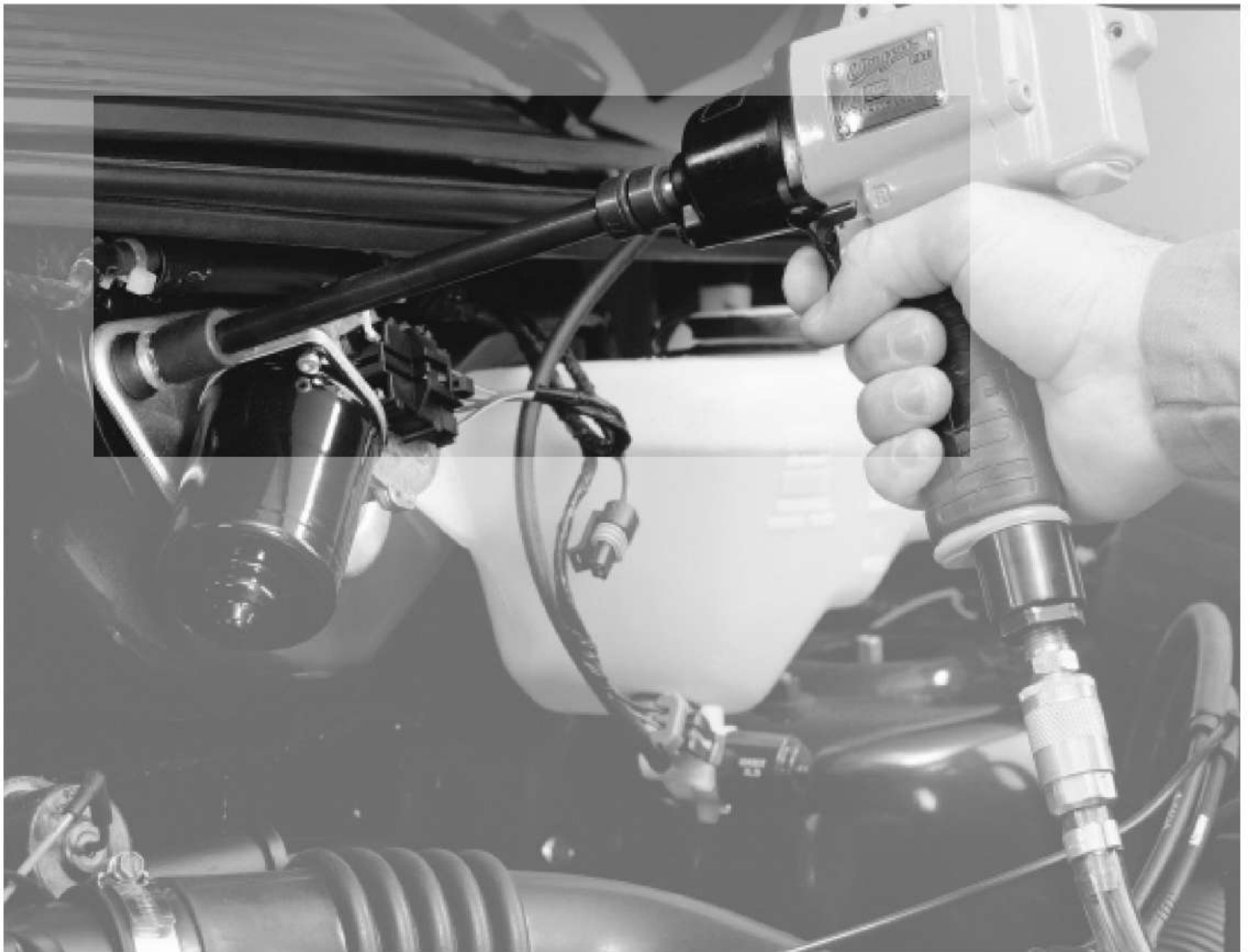

TABLE OF CONTENTS

SOCKETS AND EXTENSIONS

7

	PAGE
Description of Sockets and Extensions Part Number Nomenclature	6
ERGO-DRIVE® SERIES	
Sockets	
3/8" Square Drive	9
1/2" Square Drive	10
3/4" Square Drive	11
1" Square Drive	12
Extensions	
3/8" Square Drive	14
1/2" Square Drive	15
3/4" Square Drive	15
1" Square Drive	15
Quick Change Chucks	
3/8" Square Drive	15
1/2" Square Drive	15

STANDARD SOCKETS AND EXTENSIONS	PAGE
1/4" Impact Sockets	16
Pressed Magnetic Type	16
3/8" Impact Sockets	17
Thin Wall	17
Surface Drive	18
Double Hex	18
Deep Sockets	19
Extended Type	19
Pressed Magnetic Type	20
Sliding Magnetic Type	21
Tube Magnetic Type	21
1/2" Impact Sockets	22
Thin Wall	23
Surface Drive	23
Double Hex	24
Deep Sockets	25
Extended Type	26
Pressed Magnetic Type	27
Sliding Magnetic Type	28
Tube Magnetic Type	28
5/8" Impact Sockets	29
3/4" Impact Sockets	30
Thin Wall	31
Surface Drive	31
Deep Sockets	32
1" Impact Sockets	33
1-1/4" Impact Sockets	35
1-1/2" Impact Sockets	36
1-3/4" Impact Sockets	40
2-1/2" Impact Sockets	41
3-1/2" Impact Sockets	43
#5 Spline Impact Sockets	45
Quick Change Chucks	45
Torx® Impact Sockets T Type	46
Torx® Impact Sockets E Type	46
Allen Head Impact Sockets	47
Tap Holding Impact Sockets	48
Stud Bolt Impact Sockets	49
Extensions	
1/4" - 2-1/2" Square Drive	50
Bit Holders	51
Bit Adapters	52
Socket Adapters	53
Universals	
Socket Type	54
Joint Type	56

BITS	PAGE
Description of Bits and Nut Setters Part Number Nomenclature59
MAG-O-NETS®59
BITS	
Phillips	
Power Drive60
Double Ended61
Insert Bits61
Phillips-ACR®	
Power Drive62
Insert Bits63
Slotted	
Power Drive64
Insert Bits65
Torx®	
Power Drive65
Power Drive Tamper Resistant66
Insert Bits67
Insert Bits Tamper Resistant67
Pozidriv®	
Power Drive68
Power Drive ACR®68
Insert Bits68
Insert Bits ACR®68
Allen (Socket Drive)	
Power Drive69
Insert Bits70
Square Recess	
Power Drive71
Insert Bits71
Torq-Set®	
Power Drive72
Insert Bits73
Tri-Wing®	
Power Drive74
Power Drive ACR®74
Insert Bits74
Insert Bits ACR®74
Electric Bits	
4 mm for Aeromax, Densi, Hios75
5 mm for Aeromax, Densi, Hios76
NUT SETTERS	
Standard77
Pressed Magnetic Type78
Sliding Magnetic Type78
Tube Magnetic Type78
Universal Type79

DESCRIPTION OF SOCKETS AND EXTENSIONS PART NUMBER NOMENCLATURE

AIMCO has assembled the most complete package of commonly used sockets and extensions in the industry. Our goal is to supply you with the highest quality sockets and extensions for all your fastener needs.

We ship all QuickShip items UPS 3rd day at ground rates.

Made to order specials are available upon request.

SOCKETS

PRECEDES PART NUMBER

A2 = 1/4" Sq. Drive Impact Sockets
A3 = 3/8" Sq. Drive Impact Sockets
A4 = 1/2" Sq. Drive Impact Sockets
A5 = 5/8" Sq. Drive Impact Sockets
A6 = 3/4" Sq. Drive Impact Sockets
A8 = 1" Sq. Drive Impact Sockets
A12 = 1 1/4" Sq. Drive Impact Sockets
A14 = 1 1/2" Sq. Drive Impact Sockets
A16 = 1 3/4" Sq. Drive Impact Sockets
A24 = 2 1/2" Sq. Drive Impact Sockets
A28 = 3 1/2" Sq. Drive Impact Sockets
A#5 = #5 Spline Impact Sockets

CONTAINED WITHIN PART NUMBER

MT = Tube Magnet
MS = Spring Loaded Magnet
MP = Pressed Magnet
EX = Extended
EMS = Extended Spring Magnet
EMT = Extended Tube Magnet
U = Universal
D = Double Hex
TW = Thin Wall
SF = Surface Drive
SFL = Surface Drive Deep Well
EU = Extended Universal
C = Allen Socket Head
A = Adapter
TS = Tap Holder Socket
TT = Torx® Socket (male)
TE = Torx® Socket (female)
DC = Quick Change Chucks
P = Stud Socket
FL = Fast Lead
NB = Ball Retention
AP = Tension Style

EXTENSIONS

PRECEDES PART NUMBER

E = Extension

SOCKETS AND EXTENSIONS



ERGODRIVE® SERIES	
SOCKETS.....	9
EXTENSIONS.....	14
QUICK CHANGE CHUCKS.....	15
STANDARD SOCKETS AND EXTENSIONS	
1/4" IMPACT SOCKETS.....	16
3/8" IMPACT SOCKETS.....	17
1/2" IMPACT SOCKETS.....	22
5/8" IMPACT SOCKETS.....	29
3/4" IMPACT SOCKETS.....	30
1" IMPACT SOCKETS.....	33
1-1/4" IMPACT SOCKETS.....	35
1-1/2" IMPACT SOCKETS.....	36
1-3/4" IMPACT SOCKETS.....	40
2-1/2" IMPACT SOCKETS.....	41
3-1/2" IMPACT SOCKETS.....	43
#5 SPLINE IMPACT SOCKETS.....	45
QUICK CHANGE CHUCKS.....	45
TRIX® IMPACT SOCKETS.....	46
ALLEN HEAD IMPACT SOCKETS.....	47
TAP HOLDING IMPACT SOCKETS.....	48
STUD BOLT IMPACT SOCKETS.....	49
EXTENSIONS.....	50
BIT HOLDERS.....	51
BIT ADAPTERS.....	52
SOCKET ADAPTERS.....	53
UNIVERSALS.....	54

ERGO-DRIVE® SERIES

“Major manufacturers demanded the design of an extension and socket system to maximize pulse tool performance and fulfill manufacturing needs.

Standard extensions were not meeting the needs of pulse tool users and the Ergo-Drive® system was developed.”

AN INVESTMENT WITH VALUABLE BENEFITS FOR PULSE TOOL USERS...

- Maximum tool performance - reduces torque loss during pulsing stage
- Increase productivity - reduces time loss during pulsing stage
- Ensure worker safety - virtually no vibration to the operator
- Increase socket life - reduces wear on sockets
- Increase tool life - reduced vibration means minimal wear on your tool

VIBRATION COMPARISON ERGO DRIVE® VS. CONVENTIONAL SOCKET

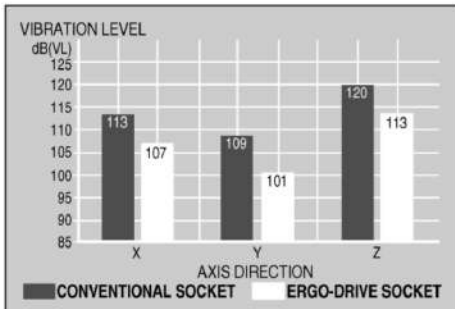

TORQUE LOSS COMPARISON ERGO DRIVE® VS. STANDARD EXTENSION

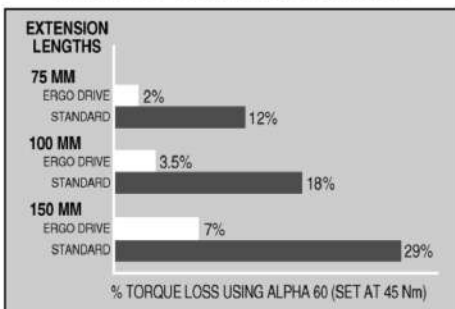

ERGO-DRIVE®'S UNIQUE DESIGN* REVEALS THE DIFFERENCE



Ergo-Drive®'s sleeve design allows secure, positive engagement over the anvil.

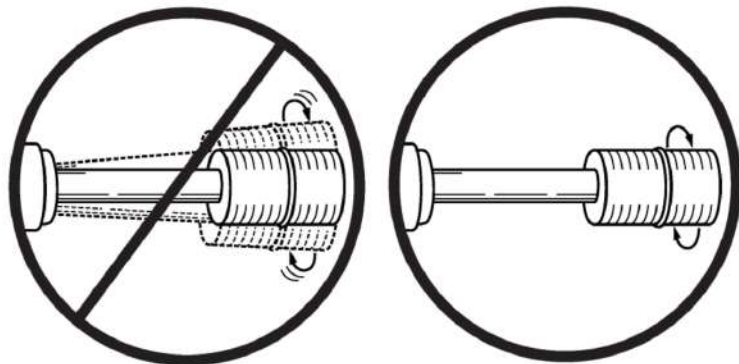

STANDARD EXTENSION
Standard extension design does not allow proper engagement over the pulse tool anvil and creates vibration and a “wobbling” effect creating wear on the tool and socket, as well as torque loss and exposure to the worker for possible injury.

ERGO-DRIVE®
Ergo-Drive® extension design provides deep engagement over the anvil to easily surpass the conventional design's performance.

* Patent Pending

PROTECT YOUR INVESTMENT!

ERGO-DRIVE sockets decrease vibration and wear on the most critical, most expensive component of the tool - the anvil.

PROTECT YOUR ASSEMBLERS!

ERGO-DRIVE sockets cause significantly less vibration during fastening than conventional sockets. This allows your assemblers to perform their jobs without the risk of vibration related injuries.

PROTECT YOUR PRODUCTS!

By reducing run-out and vibration, ERGO-DRIVE sockets allow the most repeatable, accurate rundowns to take place, ensuring excellent product quality.



3/8" SQ. DRIVE SOCKETS

Sockets (3/8" Sq.-Cuadrado)
Ergo-Drive®

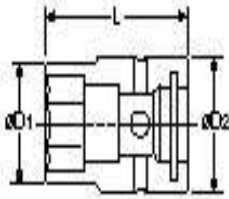

TYPE A

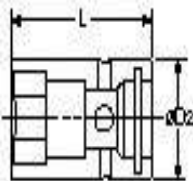
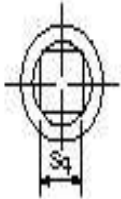

TYPE B

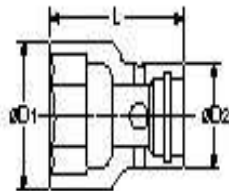
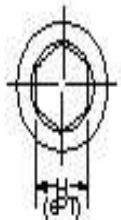

TYPE C

Extensions and sockets are supplied standard with steel pin and rubber O-Ring. Steel O-Rings are available upon request at no extra charge.

Legend

Bold >> Standard Item

Red >> Special Item

Part No.	Square	Hex	Type	D1		D2		Length	
	Drive			mm	in	mm	in	mm	in
A3ED5/32-2.4	3/8"	5/32"	A	9.5	0.37	20.0	0.79	61.0	2.4
A3ED3/16-2.4	3/8"	3/16"	A	10.0	0.39	20.1	0.79	61.0	2.4
A31/4EDS	3/8"	1/4"	A	12.0	0.47	20.0	0.79	48.3	1.9
A3ED1/4MP	3/8"	1/4"	A	13.0	0.51	20.0	0.79	48.3	1.9
A3ED1/4MS-2	3/8"	1/4"	A	13.0	0.51	19.9	0.79	50.8	2
A3ED1/4MS-2.75	3/8"	1/4"	A	12.5	0.49	20.0	7.86	69.9	2.75
A35/16EDS	3/8"	5/16"	A	14.0	0.55	20.0	0.74	48.3	1.9
A3ED5/16EU-4	3/8"	5/16"	A	19.9	0.785	20.5	0.81	L1=1.1"	4
A33/8EDS	3/8"	3/8"	A	16.1	0.63	20.0	0.79	48.3	1.9
A3ED3/8D	3/8"	3/8"	A	16.1	0.63	20.1	0.79	48.0	1.9
A3ED3/8DU(SB)	3/8"	3/8"	A	19.7	0.77	20.5	0.81	L1=.75"	4
A37/16EDS	3/8"	7/16"	A	18.0	0.71	20.0	0.79	48.3	1.9
A3ED7/16D	3/8"	7/16"	A	18.0	0.71	20.3	0.79	48.3	1.9
A3ED7/16EU-6(AP)	3/8"	7/16"	C	21.1	0.86	19.9	0.79	L1=1.038"	6
A31/2EDS	3/8"	1/2"	B	21.0	0.83	20.0	0.79	48.3	1.9
A3ED1/2-2.25	3/8"	1/2"	B	21.1	0.83	20.3	0.8	57.2	2.25
A3ED1/2D1=18.4	3/8"	1/2"	B	18.7	0.73	20.0	0.79	61.0	2.4
A3ED1/2MT-2	3/8"	1/2"	B	19.0	0.746	19.9	0.78	50.8	2
A39/16EDS	3/8"	9/16"	C	23.1	0.91	20.2	0.795	48.3	1.9
A3ED9/16-2.25	3/8"	9/16"	C	23.0	0.909	20.3	0.795	57.2	2.25
A3ED9/16-2.75	3/8"	9/16"	C	23.0	0.906	20.0	0.787	69.9	2.75
A3ED9/16-3.25	3/8"	9/16"	C	21.5	0.865	20.0	0.79	82.6	3.25
A3ED9/16EX-5	3/8"	9/16"	C	23.2	0.91	20.2	0.79	127.0	5
A3ED9/16EU-6	3/8"	9/16"	C	22.2	0.87	20.2	0.79	L1=1.264"	6
A3ED9/16EU-9AP	3/8"	9/16"	C	21.3	0.84	20.2	0.795	L1=1.016"	9
A35/8EDS	3/8"	5/8"	B	25.0	0.986	25.0	0.985	48.3	1.9
A3ED5/8-2.25	3/8"	5/8"	C	25.1	0.986	20.0	0.79	57.2	2.25
A3ED5/8-4	3/8"	5/8"	C	26.1	1.0275	22.0	0.866	101.6	4
A311/16EDS	3/8"	11/16"	C	26.1	1.0265	20.0	0.787	48.3	1.9
A33/4EDS	3/8"	3/4"	C	29.0	1.14	22.0	0.867	48.3	1.9
A3ED3/4D	3/8"	3/4"	C	29.0	1.14	20.0	0.789	48.3	1.9
A3ED13/16-3	3/8"	13/16"	C	31.1	1.23	20.1	0.79	76.2	3
A37/8EDS	3/8"	7/8"	C	34.1	1.47	22.0	0.86	48.3	1.9
A315/16EDS	3/8"	15/16"	C	38.1	1.49	24.0	0.946	48.3	1.9
A3ED02A-6	3/8"	2 mm	A	6.2	0.24409	19.7	0.776	152	6
A306EDS	3/8"	6 mm	A	10.1	0.398	19.9	0.784	48.3	1.9
A307EDS	3/8"	7 mm	A	11.9	0.466	19.9	0.784	48.3	1.9
A3ED07-2.75	3/8"	7 mm	A	13.6	0.5355	20.3	0.799	69.9	2.75
A308EDS	3/8"	8 mm	A	14.0	0.551	20.0	0.787	48.3	1.9
A3ED08MP	3/8"	8 mm	A	14.6	0.5745	20.5	0.808	48.3	1.9
A3ED08MT-2	3/8"	8 mm	A	14.4	0.568	20.2	0.794	50.8	2
A3ED08MT-2.75	3/8"	8 mm	A	13.8	0.553	20.0	0.787	69.9	2.75
A309EDS	3/8"	9 mm	A	14.9	0.588	19.9	0.784	48.3	1.9
A310EDS	3/8"	10 mm	A	17.3	0.68	19.9	0.784	48.3	1.9
A3ED10MP	3/8"	10 mm	A	17.2	0.674	20.0	0.785	48.3	1.9
A3ED10-2	3/8"	10 mm	A	16.9	0.665	19.9	0.782	50.8	2
A3ED10D-2	3/8"	10 mm	A	14.2	0.559	19.3	0.758	50.8	2
A3ED10MS-2.75	3/8"	10 mm	A	16.6	0.651	20.2	0.796	69.9	2.75
A3ED10MT-2	3/8"	10 mm	A	17.1	0.673	20.1	0.791	50.8	2
A3ED10MT-4	3/8"	10 mm	A	16.5	0.65	20.1	0.793	101.6	4
A3ED10TW	3/8"	10 mm	A	15.1	0.594	19.9	0.785	48.3	1.9
A3ED10EMT-8	3/8"	10 mm	A	17.1	0.674	20.4	0.803	203.2	8
A3ED10EXSPUN12	3/8"	10 mm	A	16.0	0.637	20.1	0.787	101.6	4
A3ED10EU-6SPHDSB	3/8"	10 mm	C	22.0	0.865	20.0	0.786	L1=1.028"	6
A311EDS	3/8"	11 mm	B	18.0	0.709	20.0	0.786	48.3	1.9

Description 1	Description 2	Description 3
Socket Ergo Drive	3/8 x 5/32 x 2.4"	D1=0.37" D2=0.79", A
Socket Ergo Drive	3/8 x 3/16 x 2.4"	D1=0.39" D2=0.79", A
Socket Ergo Drive	3/8 x 1/4 x 1.9"	D1=0.47" D2=0.78", A
Socket Magnet Pressed	Ergo Drive 3/8 x 1/4 x 1.9"	D1=0.51" D2=0.79", A
Socket Magnet Spring Loaded	Ergo Drive 3/8 x 1/4 x 2"	D1=0.51" D2=0.79", A
Socket Magnet Spring Deep	Ergo Drive 3/8 x 1/4 x 2.75"	D1=0.49" D2=0.79"
Socket Ergo Drive	3/8 x 5/16 x 1.9"	D1=0.55" D2=0.79", A
Socket Universal Extended	Spring Ergo Dr 3/8 x 5/16 x 4"	D1=0.79" D2=0.81" L1=1.10"
Socket Ergo Drive	3/8 x 3/8 x 1.9"	D1=0.63" D2=0.79", A
Socket Ergo Drive	12 Pt 3/8 x 3/8 x 1.9"	D1=0.63" D2=0.79"
Socket Universal Floppy	Ergo Dr 12 Pt 3/8 x 3/8 x 4"	D1=0.77" D2=0.81" L1=0.81", A
Socket Ergo Drive	3/8 x 7/16 x 1.9"	D1=0.71" D2=0.79", A
Socket Ergo Drive	12 Pt 3/8 x 7/16 x 1.9"	D1=0.71" D2=0.79", A
Socket Universal Extended	Spring Ergo Dr 3/8 x 7/16 x 6"	D1=0.86" D2=0.79" L1=6.04", C
Socket Ergo Drive	3/8 x 1/2 x 1.9"	D1=0.83" D2=0.79", B
Socket Ergo Drive	3/8 x 1/2 x 2.25"	D1=0.83" D2=0.80", B
Socket Thin Wall Deep	Ergo Drive 3/8 x 1/2 x 2.4"	D1=0.73" D2=0.79", B
Socket Magnet Tube Ergo Drive	3/8 x 1/2 x 2"	D1=.75" D2=0.78", B
Socket Ergo Drive	3/8 x 9/16 x 1.9"	D1=0.91" D2=0.80", C
Socket Ergo Drive	3/8 x 9/16 x 2.25"	D1=0.91" D2=1.00", C
Socket Ergo Drive	3/8 x 9/16 x 2.75"	D1=0.91" D2=0.79", C
Socket Ergo Drive	3/8 x 9/16 x 3.25"	D1=0.87" D2=0.79", C
Socket Extended Ergo Drive	3/8 x 9/16 x 5"	D1=0.91" D2=0.79", C
Socket Universal Extended	Spring Ergo Dr 3/8 x 9/16 x 6"	D1=0.87" D2=0.79" L1=1.26", C
Socket Universal Extended	Spring Ergo Dr 3/8 x 9/16 x 9"	D1=0.84" D2=0.80" L1=1.02", C
Socket Ergo Drive	3/8 x 5/8 x 1.9"	D1=0.99" D2=0.99", B
Socket Deep Ergo Drive	3/8 x 5/8 x 2.25"	D1=0.99" D2=0.79", C
Socket Deep Ergo Drive	3/8 x 5/8 x 4"	D1=1.03" D2=0.87", C
Socket Ergo Drive	3/8 x 11/16 x 1.9"	D1=1.03" D2=0.79", C
Socket Ergo Drive	3/8 x 3/4 x 1.9"	D1=1.14" D2=0.87", C
Socket Ergo Drive	12 Pt 3/8 x 3/4 x 1.9"	D1=1.14" D2=0.79", C
Socket Deep Ergo Drive	3/8 x 13/16 x 3"	D1=1.23" D2=0.79", C
Socket Ergo Drive	3/8 x 7/8 x 1.9"	D1=1.43" D2=0.86", C
Socket Ergo Drive	3/8 x 15/16 x 1.9"	D1=1.49" D2=0.95", C
Socket Ergo Drive	3/8 x 2mm x 6"	D1=6.17mm D2=19.73mm, A
Socket Ergo Drive	3/8 x 6mm x 1.9"	D1=10.11mm D2=19.91mm, A
Socket Ergo Drive	3/8 x 7mm x 1.9"	D1=11.85mm D2=19.91mm, A
Socket Deep Ergo Drive	3/8 x 7mm x 2.75"	D1=13.59mm D2=20.30mm, A
Socket Ergo Drive	3/8 x 8mm x 1.9"	D1=14mm D2=19.94mm, A
Socket Magnet Pressed	Ergo Drive 3/8 x 8mm x 1.9"	D1=14.59mm D2=20.53mm, A
Socket Magnet Tube	Ergo Drive 3/8 x 8mm x 2"	D1=14.42mm D2=20.18mm, A
Socket Magnet Tube Deep	Ergo Drive 3/8 x 8mm x 2.75"	D1=13.84mm D2=15mm, A
Socket Ergo Drive	3/8 x 9mm x 1.9"	D1=14.93mm D2=19.94mm, A
Socket Ergo Drive	3/8 x 10mm x 1.9"	D1=17.25mm D2=19.94mm, A
Socket Magnet Pressed	Ergo Drive 3/8 x 10mm x 1.9"	D1=17.18mm D2=19.95mm, A
Socket Ergo Drive	3/8 x 10mm x 2"	D1=16.95mm D2=19.87", A
Socket Ergo Drive	3/8 x 10mm x 2"	D1=14.25mm D2=19.25mm, A
Socket Magnet Spring	Deep Ergo Dr 3/8 x 10mm x 2.75"	D1=16.59mm D2=20.23mm, A
Socket Magnet Tube	Ergo Drive 3/8 x 10mm x 2"	D1=17.07mm D2=20.09mm, A
Socket Magnet Tube Deep	Ergo Drive 3/8 x 10mm x 4"	D1=16.52mm D2=20.06mm, A
Socket Thin Wall	Ergo Drive 3/8 x 10mm x 1.9"	D1=15.09mm D2=19.94mm, A
Socket Magnet Tube Extended	Ergo Drive 3/8 x 10mm x 8"	D1=17.05mm D2=20.40mm, A
Socket Extended Thin Wall Deep	Ergo Drive 3/8 x 10mm x 4"	D1=16.04mm D2=20.05mm, A
Socket Universal Extended	Spring Ergo Dr 3/8 x 10mm x 6"	D1=22mm D2=20mm L1=26.1mm, C
Socket Ergo Drive	3/8 x 11mm x 1.9"	D1=18mm D2=19mm, B

3/8" SQ. DRIVE SOCKETS

Sockets (3/8" Sq.-Cuadrado)
Ergo-Drive®

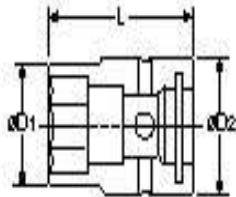

TYPE A

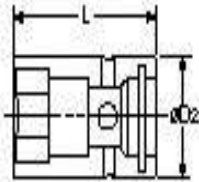
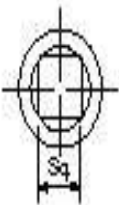

TYPE B

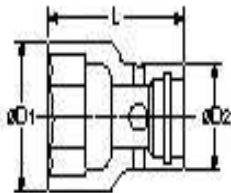
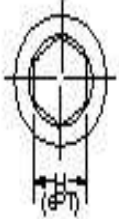

TYPE C

Part No.	Square		Type	D1		D2		Length	
	Drive	Hex		mm	in	mm	in	mm	in
A312EDS	3/8"	12 mm	B	19.0	0.748	19.9	0.787	48.3	1.9
A3ED12-2	3/8"	12 mm	B	19.0	0.747	19.9	0.785	50.8	2
A3ED12-4	3/8"	12 mm	B	19.2	0.751	20.3	0.798	101.6	4
A3ED12EMS-10	3/8"	12 mm	B	19.8	0.785	19.9	0.783	254.0	10
A3ED12EMS-4	3/8"	12 mm	B	20.0	0.786	19.9	0.783	101.6	4
A3ED12EMS-8	3/8"	12 mm	B	19.9	0.783	19.9	0.785	203.2	8
A3ED12EMS-8ATLAS	3/8"	12 mm	B	19.9	0.785	19.9	0.783	203.2	8
A3ED12MP	3/8"	12 mm	B	19.0	0.746	19.9	0.785	48.3	1.9
A3ED12MP-2.75	3/8"	12 mm	B	19.0	0.747	19.9	0.783	69.9	2.75
A3ED12MP-3.5	3/8"	12 mm	B	19.0	0.748	19.9	0.783	88.9	3.5
A3ED12MS-2	3/8"	12 mm	B	19.0	0.748	20.0	0.787	50.8	2
A3ED12MS-2.75	3/8"	12 mm	B	20.0	0.785	19.9	0.784	69.9	2.75
A3ED12MS-6	3/8"	12 mm	B	20.0	0.788	20.0	0.787	152.4	6
A3ED12MT-2	3/8"	12 mm	B	21.0	0.828	20.0	0.786	50.8	2
A3ED12MT-2.75	3/8"	12 mm	B	19.0	0.749	19.9	0.785	69.9	2.75
A3ED12MT-3.5	3/8"	12 mm	B						
A3ED12UMP	3/8"	12 mm	B	20.0	0.787	20.0	0.79	63.5	2.5
A3ED12UMPS	3/8"	12 mm	B	19.9	.782	19.8	0.782	L1=1.023"	3.9
A3ED12EMP-10	3/8"	12 mm	B	20.0	0.787	19.9	0.785	254.0	10
A3ED12EMP-4	3/8"	12 mm	B	20.0	0.785	19.9	0.72	101.6	4
A3ED12EMP-6	3/8"	12 mm	B	20.0	0.786	19.4	0.785	152.4	6
A3ED12EX-8	3/8"	12 mm	B	19.0	0.747	19.9	0.785	203.2	8
A3ED12EU-4	3/8"	12 mm	B	20.0	0.789	19.9	0.78	L1=1.26"	4
A313EDS	3/8"	13 mm	B	20.9	0.824	20.0	0.786	48.3	1.9
A3ED13DEU-6(HD)	3/8"	13 mm	B	21.0	0.83	20.0	0.786	L1=.863"	6
A3ED13MS-2.75	3/8"	13 mm	B	21.0	0.831	20.0	0.786	69.9	2.75
A3ED13DEU-8HDSB	3/8"	13 mm	B	21.0	0.828	19.9	0.783	L1=.861"	8
A3ED13EU-8(AP)	3/8"	13 mm	B	20.0	0.786	19.9	0.784	L1=1.091"	8
A3ED13EU-8A12B20	3/8"	13 mm	C	21.0	0.829	19.9	0.783	L1=1.948"	8
A3ED13EU-8SPHDSB	3/8"	13 mm	C	21.9	0.863	19.9	0.782	L1=1.1"	8
A3ED13UMT(L140)	3/8"	13 mm	C	20.7	0.816	19.9	0.782	L1=1.564	3
A314EDS	3/8"	14 mm	C	22.0	0.862	20.0	0.786	48.3	1.9
A3ED14-2	3/8"	14 mm	C	21.9	0.864	20.0	0.788	50.8	2
A3ED14-4	3/8"	14 mm	C	21.9	0.865	19.9	0.787	101.6	4
A3ED14D-2	3/8"	14 mm	C	21.8	0.859	19.8	0.782	50.8	2
A3ED14MP	3/8"	14 mm	C						
A3ED14MS-2.75	3/8"	14 mm	C	22.0	0.866	20.0	0.787	69.9	2.75
A3ED14MT-3	3/8"	14 mm	C	20.9	0.822	19.9	0.782	76.2	3
A3ED14EMP-11	3/8"	14 mm	C	21.9	0.861	19.9	0.782	279	11
A3ED14EMP-8	3/8"	14 mm	C	21.9	0.862	19.9	0.782	203.2	8
A3ED14EMP-9ATLAS	3/8"	14 mm	C	21.9	0.861	20.0	0.783	228.6	9
A3ED14EMS-6	3/8"	14 mm	C	21.9	0.867	20.0	0.785	152.4	6
A3ED14EX-12	3/8"	14 mm	C	21.9	0.864	20.0	0.785	279.4	11
A3ED14EX-4	3/8"	14 mm	C	22.0	0.865	20.0	7.81	101.6	4
A3ED14EX-6	3/8"	14 mm	C	21.9	0.864	20.3	0.788	152.4	6
A3ED14EU-8(SP)	3/8"	14 mm	C	22.2	0.87	19.9	0.786	L1=1.27"	8
A315EDS	3/8"	15 mm	C	24.1	0.947	20.0	0.788	48.3	1.9
A3ED15D	3/8"	15 mm	C	24.0	0.946	19.9	0.785	48.3	1.9
A3ED15MP	3/8"	15 mm	C	24.0	0.945	20.0	0.785	48.3	1.9
A3ED15MP-2.75	3/8"	15 mm	C	24.0	0.94	19.9	0.785	69.9	2.75
A3ED15MT-2	3/8"	15 mm	C	24.0	0.943	20.0	0.785	50.8	2
A316EDS	3/8"	16 mm	C	24.9	0.981	19.9	0.784	48.3	1.9
A3ED16-2.25	3/8"	16 mm	C	24.9	0.978	19.9	0.784	57.2	2.25
A317EDS	3/8"	17 mm	C	25.9	1.022	19.9	0.782	48.3	1.9
A3ED17-2.75	3/8"	17 mm	C	25.9	1.022	20.0	0.786	69.9	2.75
A3ED17FL-3.5	3/8"	17 mm	C	25.9	1.019	19.9	0.781	88.9	3.5
A3ED17EX-6	3/8"	17 mm	C	25.9	1.02	19.8	0.781	152.4	6
A318EDS	3/8"	18 mm	C	27.0	1.064	19.9	0.782	48.3	1.9
A319EDS	3/8"	19 mm	C	29.0	1.14	19.9	0.784	48.3	1.9
A3ED19-2.75	3/8"	19 mm	C	28.9	1.139	19.9	0.786	69.9	2.75
A321EDS	3/8"	21 mm	C	32.0	1.26	20.0	0.787	48.3	1.9
A322EDS	3/8"	22 mm	C	34.0	1.337	22.0	0.867	48.3	1.9
A323EDS	3/8"	23 mm	C	34.8	1.371	22.0	0.866	48.3	1.9
A326EDS	3/8"	26 mm	C	38.9	1.533	24.8	0.978	48.3	1.9
A327EDS	3/8"	27 mm	C	40.1	1.58	25.0	0.985	48.3	1.9

Legend
Bold >> Standard Item
Red >> Special Item

Description 1	Description 2	Description 3
Socket Ergo Drive	3/8 x 12mm x 1.9"	D1=19.01mm D2=19.89mm, B
Socket Ergo Drive	3/8 x 12mm x 2"	D1=18.99mm D2=19.94mm, B
Socket Deep Ergo Drive	3/8 x 12mm x 4"	D1=19.18mm D2=20.28mm, B
Socket Magnet Spring Loaded	Ergo Drive 3/8 x 12mm x 10"	D1=19.81mm D2=19.91mm, B
Socket Magnet Spring Extended	Ergo Drive 3/8 x 12mm x 4"	D1=19.96 D2=19.91mm, B
Socket Magnet Spring Extended	Ergo Drive 3/8 x 12mm x 8"	D1=19.9mm D2=19.88mm, B
Socket Magnet Spring Extended	Ergo Drive 3/8 x 12mm x 8"	D1=19.94mm D2=19.4mm, B
Socket Magnet Pressed	Ergo Drive 3/8 x 12mm x 1.9"	D1=18.96mm D2=19.94mm, B
Socket Magnet Pressed Extended	Ergo Drive 3/8 x 12mm x 2.75"	D1=19mm D2=19.89mm, B
Socket Magnet Pressed Deep	Ergo Drive 3/8 x 12mm x 3.5"	D1=18.99mm D2=19.84mm, B
Socket Magnet Spring Loaded	Ergo Drive 3/8 x 12mm x 2"	D1=19.02mm D2=19.96mm, B
Socket Magnet Spring Loaded	Deep Ergo Dr 3/8 x 12mm x 2.75"	D1=19.95mm D2=19.92mm, B
Socket Magnet Spring Loaded	Deep Ergo Dr 3/8 x 12mm x 6"	D1=20mm D2=19.99mm, B
Socket Magnet Tube Ergo Drive	3/8 x 12mm x 2"	D1=21.04mm D2=19.96mm, B
Socket Magnet Tube Deep	Ergo Drive 3/8 x 12mm x 2.75"	D1=19.01mm D2=19.94mm, B
Socket Magnet Tube Deep	Ergo Drive 3/8 x 12mm x 3.5"	
Socket Magnet Pressed Universa	Spring Ergo Dr 3/8 x 12mm x 2.5"	D1=19.97mm D2=20.03mm, B
Socket Magnet Pressed Universa	Floppy Ergo Dr 3/8 x 12mm x 3.9"	D1=19.89mm D2=19.84mm L1=25.97mm
Socket Magnet Pressed Extended	Ergo Drive 3/8 x 12mm x 10"	D1=19.98 D2=19.91mm, B
Socket Magnet Pressed Extended	Ergo Drive 3/8 x 12mm x 4"	D1=19.96mm D2=19.86mm, B
Socket Magnet Pressed Extended	Ergo Drive 3/8 x 12mm x 6"	D1=19.98mm D2=19.93mm, B
Socket Extended Ergo Drive	3/8 x 12mm x 8"	D1=18.96mm D2=19.91mm, B
Socket Universal Extended	Spring Ergo Dr 3/8 x 12mm x 4"	D1=20.03mm D2=19.93mm L1=32mm, B
Socket Ergo Drive	3/8 x 13mm x 1.9"	D1=20.89mm D2=19.99mm, B
Socket Extended Floppy	Ergo Dr 12 Pt. 3/8 x 13mm x 6"	D1=21.01mm D2=19.99mm L1=22mm, B
Socket Magnet Spring Deep	Ergo Drive 3/8 x 13mm x 2.75"	D1=21.02mm D2=19.99mm, B
Socket Universal Extended	12 Pt. Ergo Dr 3/8 x 13mm x 8"	D1=21.02mm D2=19.9mm L1=22.12mm, B
Socket Universal Extended	Ergo Drive 3/8 x 13mm x 8"	D1=19.95mm D2=19.9mm L1=25.5mm, B
Socket Universal Extended Deep	Spring Ergo Dr 3/8 x 13mm x 8"	D1=21.02mm D2=19.9mm L1=49mm, C
Socket Universal Extended Deep	Spring Ergo Dr 3/8 x 13mm x 8"	D1=21.94mm D2=19.86mm L1=28.03mm
Socket Magnet Tube Floppy	Ergo Dr 12 Pt. 3/8 x 13mm x 3"	D1=20.71mm D2=19.85mm L1=39.75mm
Socket Ergo Drive	3/8 x 14mm x 1.9"	D1=21.96mm D2=20mm, C
Socket Deep Ergo Drive	3/8 x 14mm x 2"	D1=21.94mm D2=20.01mm, C
Socket Deep Ergo Drive	3/8 x 14mm x 4"	D1=21.93mm D2=19.9mm, C
Socket Ergo Drive	12 Pt. 3/8 x 14mm x 2"	D1=21.8mm D2=19.84mm, C
Socket Magnet Pressed	Ergo Drive 3/8 x 14mm	
Socket Magnet Spring Loaded	Ergo Drive 3/8 x 14mm x 2.75"	D1=22.02mm D2=19.96mm, C
Socket Magnet Tube Deep	Ergo Drive 3/8 x 14mm x 3"	D1=20.9mm D2=19.87mm, C
Socket Magnet Pressed Extended	Ergo Drive 3/8 x 14mm x 11"	
Socket Magnet Pressed Extended	Ergo Drive 3/8 x 14mm x 8"	D1=21.86mm D2=19.86mm, C
Socket Magnet Pressed Extended	Ergo Drive 3/8 x 14mm x 9"	D1=21.93mm D2=19.95mm, C
Socket Magnet Spring Extended	Ergo Drive 3/8 x 14mm x 6"	D1=21.9mm D2=19.96mm, C
Socket Extended Ergo Drive	3/8 x 14mm x 11"	D1=21.94mm D2=20mm, C
Socket Extended Ergo Drive	3/8 x 14mm x 4"	D1=22.04mm D2=19.98mm, C
Socket Extended Ergo Drive	3/8 x 14mm x 6"	D1=21.94mm D2=20.3mm, C
Socket Universal Extended	Spring Ergo Dr 3/8 x 14mm x 8"	D1=22.2mm D2=19.94mm L1=32mm, C
Socket Ergo Drive	3/8 x 15mm x 1.9"	D1=24.06mm D2=20.02mm, C
Socket Ergo Drive	3/8 x 15mm x 1.9"	D1=24.02mm D2=19.94mm, C
Socket Magnet Pressed	Ergo Drive 3/8 x 15mm x 1.9"	D1=23.95mm D2=19.96mm, C
Socket Magnet Pressed Deep	Ergo Drive 3/8 x 15mm x 2.75"	D1=23.98mm D2=19.91mm, C
Socket Magnet Tube Ergo Drive	3/8 x 15mm x 2"	D1=23.95mm D2=19.96mm, C
Socket Ergo Drive	3/8 x 16mm x 1.9"	D1=24.90mm D2=19.94mm, C
Socket Ergo Drive	3/8 x 16mm x 2.25"	D1=24.89mm D2=19.89mm, C
Socket Ergo Drive	3/8 x 17mm x 1.9"	D1=25.88mm D2=19.89mm, C
Socket Deep Ergo Drive	3/8 x 17mm x 2.75"	D1=25.88mm D2=14.94mm, C
Socket Fast Lead Deep	Ergo Drive 3/8 x 17mm x 3.5"	D1=25.85mm D2=19.89mm, C
Socket Extended Ergo Drive	3/8 x 17mm x 6"	D1=21.91mm D2=19.84mm, C
Socket Ergo Drive	3/8 x 18mm x 1.9"	D1=26.95mm D2=19.86mm, C
Socket Ergo Drive	3/8 x 19mm x 1.9"	D1=28.98mm D2=19.88mm, C
Socket Deep Ergo Drive	3/8 x 19mm x 2.75"	D1=28.91mm D2=19.94mm, C
Socket Ergo Drive	3/8 x 21mm x 1.9"	
Socket Ergo Drive	3/8 x 22mm x 1.9"	D1=33.95mm D2=22.03mm, C
Socket Ergo Drive	3/8 x 23mm x 1.9"	D1=34.82mm D2=21.99mm, C
Socket Ergo Drive	3/8 x 26mm x 1.9"	D1=38.93mm D2=24.83mm, C
Socket Ergo Drive	3/8 x 27mm x 1.9"	D1=40.12mm D2=25mm, C

1/2" SQ. DRIVE SOCKETS

Sockets (1/2" Sq.-Cuadrado)
Ergo-Drive®

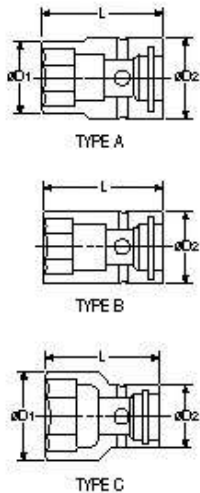

Part No.	Square	Hex	Type	D1		D2	
	Drive			mm	in	mm	in
A43/8EDS	1/2"	3/8"	A	16	0.663	25	0.984
A4ED3/8-8	1/2"	3/8"	A	16.1	0.633	25	0.984
A47/16EDS	1/2"	7/16"	A	17.5	0.689	25	0.984
A41/2EDS	1/2"	1/2"	A	19.0	0.748	25	0.984
A4ED1/2D	1/2"	1/2"	A	22.0	0.867	25	0.984
A4ED1/2P13	1/2"	1/2"	A	21.9	0.864	25	0.984
A4ED1/2DEU-7	1/2"	1/2"	B	24.9	0.982	25	0.984
A4ED1/2EU-6	1/2"	1/2"	A	23.9	0.942	25	0.984
A49/16EDS	1/2"	9/16"	A	22.9	0.904	25	0.984
A4ED9/16D-3.5	1/2"	9/16"	A	23.0	0.906	25	0.984
A4ED9/16MP	1/2"	9/16"	A	22.9	0.899	25	0.984
A4ED9/16SQ	1/2"	9/16"	B	27.9	1.098	27.9	1.095
A4ED9/16EX-5	1/2"	9/16"	A	22.4	0.882	24.9	0.979
A4ED9/16DEU-6	1/2"	9/16"	B	25.9	1.019	24.9	0.982
A4ED9/16EU-6	1/2"	9/16"	B	23.9	0.943	24.8	0.978
A4ED9/16EU-8SB	1/2"	9/16"	A	20.6	0.809	24.8	0.977
A4ED9/16EU-8SB D19	1/2"	9/16"	A	21.9	0.864	24.8	0.977
A45/8EDS	1/2"	5/8"	B	25.9	1.022	25.9	1.022
A4ED5/8-3	1/2"	5/8"	B	25.8	1.016	25.8	1.016
A4ED5/8P11	1/2"	5/8"	B	24.9	0.98	24.9	0.98
A4ED5/8SPLINEZ	1/2"	5/8"	C	31.8	1.249	28.5	1.122
A411/16EDS	1/2"	11/16"	C	27.9	1.1	27.9	1.1
A4ED11/16EU-8SPHDS	1/2"	11/16"	B	255.4	0.999	24.8	0.976
A4ED11/16DEU-8SB	1/2"	11/16"	B	25.6	1.0085	24.8	0.978
A43/4EDS	1/2"	3/4"	C	29.0	1.142	30.0	1.181
A4ED3/4-3.25	1/2"	3/4"	C	29.0	1.139	27.9	1.1
A4ED3/4-4	1/2"	3/4"	C	28.8	1.133	27.9	0.996
A4ED3/4DEU-6(HD)	1/2"	3/4"	B	25.4	0.998	25.0	0.982
A4ED3/4DEU-8DPSB	1/2"	3/4"	B	24.5	1.002	24.9	0.98
A4ED3/4EU-6SPHDSB	1/2"	3/4"	B	25.6	1.005	24.9	0.98
A4ED3/4EU-8SPHDSB	1/2"	3/4"	B	25.5	1.005	35.0	0.983
A413/16EDS	1/2"	13/16"	C	31.0	1.22	30.0	1.18
A4ED13/16SPLINEZ	1/2"	13/16"	C	33.4	1.314	28.6	1.125
A47/8EDS	1/2"	7/8"	C	32.5	1.28	30.0	1.181
A4ED7/8-3	1/2"	7/8"	C	34.0	1.341	28.0	1.103
A4ED7/8-3.25	1/2"	7/8"	C	33.9	1.333	28.0	1.102
A415/16EDS	1/2"	15/16"	C	35.0	1.378	30.0	1.181
A4ED1-4	1/2"	1"	C	38.5	1.515	27.9	1.1
A41-1/16EDS	1/2"	1-1/16"	C	44.0	1.616	28.0	1.103
A41-1/8EDS	1/2"	1-1/8"	C	41.0	1.614	30.0	1.181
A41-3/16EDS	1/2"	1-3/16"	C	45.0	1.77	28.0	1.102
A41-1/4EDS	1/2"	1-1/4"	C	48.1	1.892	28.1	1.105
A408EDS	1/2"	8 mm	A	15.5	0.608	24.9	0.98
A4ED08	1/2"	8 mm	A	15.5	0.608	24.9	0.98
A409EDS	1/2"	9 mm	A	16.4	0.645	24.8	0.977
A410EDS	1/2"	10 mm	A	17.5	0.688	24.9	0.979
A4ED10MP	1/2"	10 mm	A	17.5	0.69	28.0	1.1
A4ED10MT-2.75	1/2"	10 mm	A	16.8	0.661	24.8	0.975
A4ED10DEU-3.5	1/2"	10 mm	A	22.2	0.874	24.8	0.878
A411EDS	1/2"	11 mm	A	18.3	0.723	22.9	0.976
A4ED11MP	1/2"	11 mm	A	19.8	0.779	29.7	0.974
A4ED11MT-2	1/2"	11 mm	A	19.3	0.76	24.8	0.977
A412EDS	1/2"	12 mm	A	20.9	0.826	24.8	0.977
A4ED12D	1/2"	12 mm	A	20.9	0.823	24.8	0.977

Legend

Bold >> Standard Item

Red >> Special Item

Length		Description 1	Description 2	Description 3
mm	in			
50	1.97	Socket Ergo Drive	1/2 x 3/8 x 1.9"	
203.2	8	Socket Extended Ergo Drive	1/2 x 3/8 x 8"	D1=0.63" D2=0.98", A
50.0	1.97	Socket Ergo Drive	1/2 x 7/16 x 1.9"	
50.0	1.97	Socket Ergo Drive	1/2 x 1/2 x 1.9"	
48.3	1.9	Socket Ergo Drive	12 Pt. 1/2 x 1/2 x 1.9"	D1=0.87" D2=0.98", A
69.9	2.75	Socket Stud Bolt Deep	Ergo Drive 1/2 x 1/2 x 2.75"	D1=0.86" D2=0.98", A
L1=.99"	7	Socket Universal Extended 12Pt	Floppy Ergo Dr. 1/2 x 1/2 x 7"	D1=0.98" D2=0.98" L1=0.99", B
L1=1.374"	6	Socket Universal Extended	Spring Ergo Dr. 1/2 x 1/2 x 6"	D1=0.94" D2=0.98" L1=1.34", A
48.3	1.9	Socket Ergo Drive	1/2 x 9/16 x 1.9"	D1=0.90" D2=0.98", A
88.9	3.5	Socket Deep Ergo Drive	12 Pt. 1/2 x 9/16 x 3.5"	D1=0.91" D2=0.98", A
48.3	1.9	Socket Magnet Pressed	Ergo Drive 1/2 x 9/16 x 1.9"	D1=0.90" D2=0.98", A
50.8	2	Socket Square Ergo Drive	1/2 x 9/16 x 2"	D1=1.10" D2=1.10", B
127	5	Socket Extended Ergo Drive	1/2 x 9/16 x 5"	D1=0.88" D2=0.98", A
L1=.982"	6	Socket Universal Extended	Floppy 1/2 x 9/16 x 6"	D1=1.02" D2=0.98" L1=0.98", B
L1=1.368"	6	Socket Universal Extended	Spring Ergo Dr 1/2 x 9/16 x 6"	D1=0.94" D2=0.98" L1=1.37", B
L1=.756"	8	Socket Universal Extended	Floppy Ergo Dr 1/2 x 9/16 x 8"	D1=0.81" D2=0.98" L1=0.76", A
L1=1.065"	8	Socket Universal Extended	Floppy Ergo Dr 1/2 x 9/16 x 8"	D1=0.86" D2=0.98" L1=1.07", A
48.3	1.9	Socket Ergo Drive	1/2 x 5/8 x 1.9"	D1=1.02" D2=1.02", B
76.2	3	Socket Deep Ergo Drive	1/2 x 5/8 x 3"	D1=1.07" D2=1.07", B
76.2	3	Socket Stud Bolt Ergo Drive	1/2 x 5/8 x 3"	D1=0.98" D2=0.98", B
82.6	3.25	Socket Spline Deep Ergo Drive	1/2 x 5/8 x 3.25"	D1=1.25" D2=1.22", B
48.3	1.9	Socket Ergo Drive	1/2 x 11/16 x 1.9"	D1=1.10" D2=1.10", B
L1=1.26"	8	Socket Universal Extended	Spring 1/2 x 11/16 x 8"	D1=1.00" D2=0.98" L1=1.26", B
L1=.901"	8	Socket Universal Extended	12 Pt Ergo Dr 1/2 x 11/16 x 8"	D1=1.01" D2=0.98" L1= 0.90", B
50	1.96	Socket Ergo Drive	1/2 x 3/4 x 1.9"	
82.6	3.25	Socket Deep Ergo Drive	1/2 x 3/4 x 3.25"	D1=1.14" D2=1.10", B
101.6	4	Socket Deep Ergo Drive	1/2 x 3/4 x 4"	D1=1.13" D2=1.10", B
L1=.908"	6	Socket Universal Extended 12Pt	Floppy Ergo Dr. 1/2 x 3/4 x 6"	D1=1.00" D2=0.98" L1=0.91", B
L1=.902"	8	Socket Universal Extended 12Pt	Floppy Ergo Dr. 1/2 x 3/4 x 8"	D1=1.00" D2=0.98" L1=0.90", B
L1=1.259"	6	Socket Universal Extended	Spring Ergo Dr 1/2 x 3/4 x 6"	D1=1.01" D2=0.98" L1=1.26", B
203.2	8	Socket Universal Extended	Spring Ergo Dr. 1/2 x 3/4 x 8"	D1=1.01" D2=0.98", B
50	1.96	Socket Ergo Drive	1/2 x 13/16 x 1.9"	
82.6	3.25	Socket Spline Deep Ergo Drive	1/2 x 13/16 x 3.25"	D1=1.31" D2=1.16", C
50	1.96	Socket Ergo Drive	1/2 x 7/8 x 1.9"	
76.2	3	Socket Deep Ergo Drive	1/2 x 7/8 x 3"	D1=1.34" D2=1.11", C
82.6	3.25	Socket Deep Ergo Drive	1/2 x 7/8 x 3.25"	D1=1.33" D2=1.10", C
52	2.04	Socket Ergo Drive	1/2 x 15/16 x 1.9"	
101.6	4	Socket Deep Ergo Drive	1/2 x 1 x 4"	D1=1.52" D2=1.1", C
49.5	1.95	Socket Ergo Drive	1/2 x 1-1/16 x 1.95"	D1=1.62" D2=1.10", C
57	2.24	Socket Ergo Drive	1/2 x 1-1/8 x 1.9"	
48.3	1.9	Socket Ergo Drive	1/2 x 1-3/16 x 1.9"	D1=1.77" D2=1.10", C
69.9	2.75	Socket Ergo Drive	1/2 x 1-1/4 x 2.75"	D1=1.89" D2=1.11", C
48.3	1.9	Socket Ergo Drive	1/2 x 8mm x 1.9"	D1=15.45mm D2=24.92mm, A
48.3	1.9	Socket Ergo Drive	1/2 x 8mm x 1.9"	D1=15.45mm D2=24.92mm, A
48.3	1.9	Socket Ergo Drive	1/2 x 9mm x 1.9"	D1=16.38mm D2=24.81mm, A
48.3	1.9	Socket Ergo Drive	1/2 x 10mm x 1.9"	D1=17.45mm D2=24.85mm A
48.3	1.9	Socket Magnet Pressed	Ergo Drive 1/2 x 10mm x 1.9"	D1=17.53 D2=27.95mm, A
69.9	2.75	Socket Magnet Tube Deep	Ergo Drive 1/2 x 10mm x 2.75"	D1=16.79mm D2=24.77mm, A
L1=1.024"	3.5	Socket Universal Extended 12Pt	Floppy Ergo Dr 1/2 x10mmx 3.5"	D1=22.2mmD2=24.8mmL1=1.02mm, A
48.3	1.9	Socket Ergo Drive	1/2 x 11mm x 1.9"	D1=18.33mm D2=22.87mm, A
48.3	1.9	Socket Magnet Pressed	Ergo Drive 1/2 x 11mm x 1.9"	D1=19.77mm D2=24.74mm, A
50.8	2	Socket Magnet Tube Ergo Drive	1/2 x 11mm x 2"	D1=19.30mm D2=24.78mm, A
48.3	1.9	Socket Ergo Drive	1/2 x 12mm x 1.9"	D1=20.89mm D2=24.80mm, A
48.3	1.9	Socket Ergo Drive	12 Pt. 1/2 x 12mm x 1.9"	D1=20.89mm D2=24.80mm, A

1/2" SQ. DRIVE SOCKETS

Sockets (1/2" Sq.-Cuadrado)
Ergo-Drive®

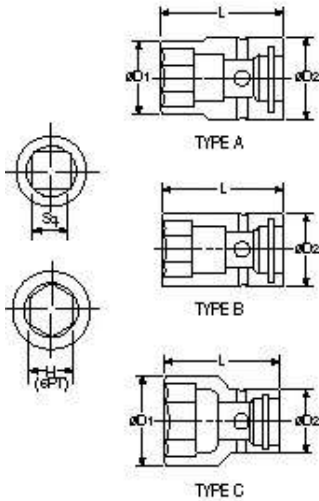

Part No.	Square	Hex	Type	D1		D2	
	Drive			mm	in	mm	in
A4ED12MT-2.75	1/2"	12 mm	A	20.8	0.82	24.8	0.976
A4ED12MT-3	1/2"	12 mm	A	20.9	0.822	24.8	0.976
A413EDS	1/2"	13 mm	A	21.9	0.86	24.8	0.976
A4ED13MP-3	1/2"	13 mm	A	21.9	0.86	24.8	0.976
A4ED13MT-2	1/2"	13 mm	A	21.9	0.861	24.9	0.979
A4ED13MT-2.75	1/2"	13 mm	A	21.9	0.862	24.8	0.977
A4ED13MT-3	1/2"	13 mm	A	21.9	0.862	24.8	0.978
A4ED13EX-6	1/2"	13 mm	A	21.9	0.86	24.8	0.977
A414EDS	1/2"	14 mm	A	22.8	0.898	24.8	0.975
A4ED14-3.25	1/2"	14 mm	A	22.4	0.879	24.8	0.975
A4ED14MP	1/2"	14 mm	A	22.7	0.902	24.8	0.977
A4ED14MT-2.75	1/2"	14 mm	A	22.9	0.901	24.8	0.979
A4ED14MT-3	1/2"	14 mm	A	22.9	0.86	24.8	0.974
A4ED14EX-4ST	1/2"	14 mm	A	22.0	0.864	24.8	0.976
A4ED14EX-5	1/2"	14 mm	A	21.8	0.858	24.8	0.776
A4ED14EX-6(D20)	1/2"	14 mm	A	19.8	0.78	24.8	0.97
A4ED14EMP-6	1/2"	14 mm	A	21.9	0.86	24.7	0.975
A4ED14EMP-8	1/2"	14 mm	A	21.9	0.859	24.8	0.976
A415EDS	1/2"	15 mm	B	23.8	0.939	24.8	0.978
A4ED15D	1/2"	15 mm	B	23.8	9.39	24.8	0.978
A4ED15MT-2	1/2"	15 mm	B	23.8	0.939	24.8	0.978
A4ED15MT-3	1/2"	15 mm	A	23.8	0.936	24.8	0.978
A4ED15EU-6	1/2"	15 mm	B	23.8	0.938	24.8	0.975
A416EDS	1/2"	16 mm	B	24.8	0.972	24.8	0.972
A4ED16MP	1/2"	16 mm	B	24.9	0.978	24.9	0.978
A4ED16U	1/2"	16 mm	B	25.9	1.019	25.0	0.981
A4ED16DEU-6	1/2"	16 mm	C	27.7	1.09	24.8	0.977
A4ED16DEU-6(HD)	1/2"	16 mm	C	25.9	1.018	24.8	0.977
A4ED16DEU-8DPSB	1/2"	16 mm	C	25.9	1.019	24.8	0.977
A4ED16EU-12(AP)	1/2"	16 mm	C	27.7	1.092	24.8	0.977
A4ED16EU-6SPSB	1/2"	16 mm	B	24.8	0.976	25.4	0.999
A4ED16EU-8SPHDSB	1/2"	16 mm	B	25.5	1.004	24.9	0.98
A417EDS	1/2"	17 mm	B	27.9	1.097	27.9	1.097
A4ED17-2.5	1/2"	17 mm	B	27.8	1.095	27.8	1.095
A4ED17EX-4	1/2"	17 mm	B	25.8	1.017	27.9	1.016
A4ED17EX-8	1/2"	17 mm	B	27.8	1.1	27.8	1.1
A4ED17EU-12AP	1/2"	17 mm	C	27.9	1.099	24.8	0.977
A4ED17EU-15.75	1/2"	17 mm	C	26.0	1.25	24.8	0.979
A4ED17EU-20	1/2"	17 mm	A	25.8	1.011	27.9	1.097
A418EDS	1/2"	18 mm	C	29.0	1.102	28.0	1.103
A4ED18-3	1/2"	18 mm	B	28.9	1.136	27.9	1.102
A4ED18DEU-6	1/2"	18 mm	C	28.0	1.103	25.0	0.983
A4ED18DEU-6(HD)	1/2"	18 mm	B	25.0	0.984	25.0	0.984
A4ED18EU-6	1/2"	18 mm	C	27.0	1.064	25.0	0.984
A4ED18EU-6(AP)	1/2"	18 mm	C	28.0	1.1	25.0	0.983
A4ED18EU-8SPHDSB	1/2"	18 mm	B	25.5	1.004	24.9	0.981
A419EDS	1/2"	19 mm	C	29.0	1.141	28.0	1.103
A4ED19-2	1/2"	19 mm	C	29.0	1.142	28.0	1.103
A421EDS	1/2"	21 mm	C	32.0	1.261	28.0	1.102
A4ED21MP	1/2"	21 mm	C	32.0	1.261	28.0	1.101
A4ED21MT-2.75	1/2"	21 mm		32.0	1.261	28.0	1.101
A4ED21TW	1/2"	21 mm	B	28.6	1.125	28.6	1.126
A4ED21U(SP)	1/2"	21 mm	C	31.7	1.247	28.0	1.1
A422EDS	1/2"	22 mm	C	34.0	1.34	28.1	1.1
A423EDS	1/2"	23 mm	C	35.0	1.379	28.1	1.101
A424EDS	1/2"	24 mm	C	35.0	1.378	28.0	1.104
A4ED24EU-12	1/2"	24 mm	C	34.9	1.372	27.9	1.098
A429EDS	1/2"	29 mm	C	44.0	1.733	28.0	1.105
A430EDS	1/2"	30 mm	C	45.1	1.773	28.0	1.105
A432EDS	1/2"	32 mm	C	48.0	1.89	28.0	1.105

Legend

Bold >> Standard Item

Red >> Special Item

Length		Description 1	Description 2	Description 3
mm	in			
69.9	2.75	Socket Magnet Tube Ergo Drive	1/2 x 12mm x 2.75"	D1=20.82mm D2=24.80mm, A
76.2	3	Socket Magnet Tube Deep	Ergo Drive 1/2 x 12mm x 3"	D1=20.46mm D2=24.77mm, A
52	2.05	Socket Ergo Drive	1/2 x 13mm x 1.9"	
76	3	Socket Magnet Pressed Deep	Ergo Drive 1/2 x 13mm x 3"	D1=21.87mm D2=24.77mm, A
51	2	Socket Magnet Tube Ergo Drive	1/2 x 13mm x 2"	D1=21.86mm D2=24.86mm, A
70	2.75	Socket Magnet Tube Deep	Ergo Drive 1/2 x 13mm x 2.75"	D1=21.89mm D2=24.79mm, A
76	3	Socket Magnet Tube Deep	Ergo Drive 1/2 x 13mm x 3"	D1=21.90mm D2=24.84mm, A
152	6	Socket Extended Ergo Drive	1/2 x 13mm x 6"	D1=21.85mm D2=24.80mm, A
48	1.9	Socket Ergo Drive	1/2 x 14mm x 1.9"	D1=22.35mm D2=24.76mm, A
83	3.25	Socket Deep Ergo Drive	1/2 x 14mm x 3.25"	D1=22.35mm D2=24.76mm, A
48	1.9	Socket Magnet Pressed	Ergo Drive 1/2 x 14mm x 1.9"	D1=22.90mm D2=24.99mm, A
70	2.75	Socket Magnet Tube Deep	Ergo Drive 1/2 x 14mm x 2.75"	D1=22.9mm D2=24.75mm, A
76	3	Socket Magnet Tube Deep	Ergo Drive 1/2 x 14mm x 3"	D1=22.85mm D2=24.75mm, A
102	4	Socket Extended Ergo Drive	1/2 x 14mm x 4"	D1=21.96mm D2=24.83mm, A
127	5	Socket Extended Ergo Drive	1/2 x 14mm x 5"	D1=21.80mm D2=24.78mm, A
152	6	Socket Extended Thin Wall	Ergo Drive 1/2 x 14mm x 6"	D1=19.83mm D2=24.80mm, A
152	6	Socket Magnet Pressed Extended	Ergo Drive 1/2 x 14mm x 6"	D1=21.85mm D2=24.73mm, A
203	8	Socket Magnet Pressed Extended	Ergo Drive 1/2 x 14mm x 8"	D1=21.85mm D2=24.79mm, A
48	1.9	Socket Ergo Drive	1/2 x 15mm x 1.9"	D1=23.84mm D2=24.83mm, B
48	1.9	Socket Ergo Drive	12 Pt. 1/2 x 15mm x 1.9"	D1=23.84mm D2=24.83mm, B
51	2	Socket Magnet Tube Ergo Drive	1/2 x 15mm x 2"	D1=23.84mm D2=24.83mm, B
76	3	Socket Magnet Tube Deep	Ergo Drive 1/2 x 15mm x 3"	D1=23.76 D2=24.83mm, A
L1=1.373"	6	Socket Universal Extended	Spring Ergo Dr 1/2 x 15mm x 6"	D1=23.84mm D2=24.80mm, B
48.3	1.9	Socket Ergo Drive	1/2 x 16mm x 1.9"	D1=24.76mm D2=24.76mm, B
48.3	1.9	Socket Magnet Pressed	Ergo Drive 1/2 x 16mm x 1.9"	D1=24.85mm D2=24.85mm, B
L1=1.26"	3	Socket Swivel Impact Extended	Spring Ergo Dr 1/2 x 16mm x 3"	D1=25.9mmD=24.9mmL1=31.9mm, B
L1=.936"	6	Socket Universal Extended 12Pt	Floppy Ergo Dr 1/2 x 16mm x 6"	D1=27.7mmD2=24.8mmL1=23.8mm, C
L1=1.0625"	6	Socket Universal Extended 12Pt	Floppy Ergo Dr. 1/2 16mm x 6"	D1=25.9mmD2=24.8mmL1=27.0mm, C
L1=.902"	8	Socket Universal Extended 12Pt	Floppy Ergo Dr 1/2 x 16mm x 8"	D1=25.9mmD2=24.8mmL1=22.9mm, C
L1=1.372"	12	Socket Universal Extended	Spring Ergo Dr.1/2 x 16mm x12"	D127.7mmD2=24.8mmL1=34.85mm, C
L1=1.18"	6	Socket Universal Extended	Spring Ergo Dr 1/2 x 16mm x 6"	D1=24.8mmD2=25.4mmL1=29.9mm. B
L1=1.179"	8	Socket Universal Extended	Spring Ergo Dr 1/2 x 16mm x 8"	D1=25.5mmD2=24.9mmL1=30.02mm,B
48.3	1.9	Socket Ergo Drive	1/2 x 17mm x 1.9"	D1=27.85mm D2=27.85mm, B
63.5	2.5	Socket Deep Ergo Drive	1/2 x 17mm x 2.5"	D1=27.83mm D2=27.83mm, B
101.6	4	Socket Extended Ergo Drive	1/2 x 17mm x 4"	D1=25.71mm D2=27.81mm, C
203.2	8	Socket Extended Ergo Drive	1/2 x 17mm x 8"	D1=27.81mm D=27.81mm, B
L1=1.26"	12	Socket Universal Extended	Spring Ergo Dr 1/2 x 17mm x12"	D1=27.9mmD2=24.8mm L1=32.1mm,C
L1=1.42"	15.75	Socket Universal Extended	Spring Ergo Dr 1/2x17mmx15.75"	D1=26.0mmD2=24.8mm L1=36.1mm,C
L1=1.411"	20	Socket Universal Extended	Floppy Ergo Dr 1/2 x17mm x 20"	D1=25.8mmD2=27.9mm L1=35.8mm,A
48.3	1.9	Socket Ergo Drive	1/2 x 18mm x 1.9"	D1=29.0mm D2=28.0mm, B
76.2	3	Socket Deep Ergo Drive	1/2 x 18mm x 3"	D1=28.85mm D2=27.85mm, B
L1=.906"	6	Socket Universal Extended 12Pt	Floppy Ergo Dr1/2 x 18mm x 6"	D1=28.0mmD2=25.0mmL1=23.02mm,C
L1=912"	6	Socket Universal Extended 12Pt	Floppy Ergo Dr 1/2 x 18mm x 6"	D1=25.0mmD2=25.0mm L1=23.1mm,B
L1=1.42"	6	Socket Universal Extended	Spring Ergo Dr 1/2 x 18mm x 6"	D1=27.03mmD2=25.0mmL1=36.2mm,C
L1=1.329"	6	Socket Universal Extended	Spring Ergo Dr 1/2 x 18mm x 6"	D1=30.0mmD2=25.0mmL1=33.7mm, C
L1=1.229"	8	Socket Universal Extended	Spring Ergo Dr 1/2 x 18mm x 8"	D1=25.5mmD2=24.92mmL1=31.2mm,B
48.3	1.9	Socket Ergo Drive	1/2 x 19mm x 1.9"	D1=28.99mm D2=28.02mm, B
50.8	2	Socket Ergo Drive	1/2 x 19mm x 2"	D1=29.0mm D2=28.01mm, B
48.3	1.9	Socket Ergo Drive	1/2 x 21mm x 1.9"	D1=32.09mm D2=28.0mm, C
48.3	1.9	Socket Magnet Pressed	Ergo Drive 1/2 x 21mm x 1.9"	D1=32.03mm D2=27.98mm, C
70	2.75	Socket Magnet Tube Ergo Drive	1/2 x 21mm	
0.0	0	Socket Thin Wall Ergo Drive	1/2 x 21mm 1.9"	D1=28.58mm D2=28.6mm, B
82.6	3.25	Socket Universal Extended	Spring Ergo Dr 1/2x21mmx3.25"	D1=31.68mm D2=27.98mm, C
48.3	1.9	Socket Ergo Drive	1/2 x 22mm x 1.9"	D1=34.02mm D2=28.06mm, C
48.3	1.9	Socket Ergo Drive	1/2 x 23mm x 1.9"	D1=35.02mm D2=28.07mm, C
48.3	1.9	Socket Ergo Drive	1/2 x 24mm x 1.9"	D1=35.0mm D2=28.02mm, C
L1=1.97"	12	Socket Universal Extended	Spring Ergo Dr 1/2 x 24mm x12"	D1=34.9mmD2=27.9mmL1=50.2mm,C
48.3	1.9	Socket Ergo Drive	1/2 x 29mm x 1.9"	D1=44.02mm D2=28.00mm, C
48.3	1.9	Socket Ergo Drive	1/2 x 30mm x 1.9"	D1=45.05mm D2=28.0mm, C
57.0	2.244	Socket Ergo Drive	1/2 x 32mm x 1.9"	

1/2" SQ. DRIVE SOCKETS

Sockets (1/2" Sq.-Cuadrado)
Ergo-Drive®

Part No.	Square						
	Drive	Hex	Type	D1		D2	
				mm	in	mm	in
A435EDS	1/2"	35 mm	C	51.0	2.01	28.0	1.1
A436EDS	1/2"	36 mm	C	53.0	2.087	27.9	1.1
A438EDS	1/2"	28 mm	C	56.0	2.206	30.0	1.179
A441EDS	1/2"	41 mm	C	58.9	2.319	30.0	1.179
A4ED48	1/2"	48 mm	C	67.2	2.646	30.0	1.18

Length		Description 1	Description 2	Description 3
mm	in			
48.3	1.9	Socket Ergo Drive	1/2 x 35mm x 1.9"	D1=50.98mm D2=27.96mm, C
48.3	1.9	Socket Ergo Drive	1/2 x 36mm x 1.9"	D1=53.02mm D2=27.94mm, C
48.3	1.9	Socket Ergo Drive	1/2 x 38mm x 1.9"	D1=56.01mm D2=29.98mm, C
63.5	2.5	Socket Ergo Drive	1/2 x 41mm x 2.5"	D1=58.89mm D2=29.97mm, C
69.9	2.75	Socket Ergo Drive	1/2 x 48mm x 2.75"	D1=67.21mm D2=29.97mm, C

3/4" SQ. DRIVE SOCKETS

Sockets (3/4" Sq.-Cuadrado)
Ergo-Drive®

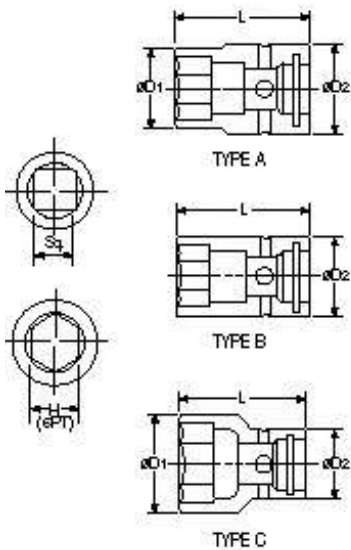

Part No.	Square		Hex	Type	D1		D2	
	Drive				mm	in	mm	in
A6ED3/8C-2.75	3/4"	3/8"	A	9.5	0.375	40	1.577	
A61/2EDS	3/4"	1/2"	A	25.7	1.011	40	1.577	
A6ED1/2DEX-4	3/4"	1/2"	A	25.1	0.987	39.9	1.572	
A6ED1/2DU-3(HD)	3/4"	1/2"	A	22	0.866	40	1.575	
A69/16EDS	3/4"	9/16"	A	24.0	0.945	40.0	1.574	
A65/8EDS	3/4"	5/8"	A	28.3	1.125	39.9	1.573	
A6ED5/8D	3/4"	5/8"	A	28.3	1.125	39.9	1.573	
A611/16EDS	3/4"	11/16"	A	30.8	1.213	42.1	1.656	
A63/4EDS	3/4"	3/4"	A	32.7	1.288	40	1.575	
A6ED3/4-3	3/4"	3/4"	A	32.8	1.276	40	1.575	
A613/16EDS	3/4"	13/16"	A	35.0	1.378	44	1.732	
A67/8EDS	3/4"	7/8"	A	35	1.378	44	1.732	
A615/16EDS	3/4"	15/16"	B	40	1.574	40	1.574	
A6ED15/16-4 D=34.5	3/4"	15/16"	B	34.5	1.359	34.5	1.359	
A6ED15/16EU-6SPHDS	3/4"	15/16"	A	38.1	1.499	40	1.577	
A6ED15/16-4	3/4"	15/16"	A	38.0	1.497	40	1.575	
A61EDS	3/4"	1"	C	43.5	1.7125	39.9	1.573	
A61-1/16EDS	3/4"	1 1/16"	C	43.5	1.713	39.9	1.573	
A61-1/8EDS	3/4"	1 1/8"	C	44.0	1.732	44.0	1.732	
A6ED1-1/8U(SB)	3/4"	1 1/8"	C	46.0	1.815	40	1.568	
A6ED1-1/8-3	3/4"	1 1/8"	C	46.0	1.815	42	1.652	
A6ED1-1/8-4	3/4"	1 1/8"	C	40.5	1.594	42	1.655	
A6ED1-3/16SPLINEZ	3/4"	1 3/16"	C	43.8	1.725	38	1.496	
A61-1/4EDS	3/4"	1 1/4"	C	49	1.929	42	1.655	
A6ED1-1/4-4	3/4"	1 1/4"	C	49.1	1.932	42	1.655	
A6ED1-1/4SPLINEZ	3/4"	1 1/4"	C	42.7	1.681	38	1.495	
A61-5/16EDS	3/4"	1 5/16"	C	58.6	2.305	42	1.653	
A6ED1-5/16U(SB)	3/4"	1 5/16"	C	51.1	2.013	42	1.654	
A61-3/8EDS	3/4"	1 3/8"	C	53.8	2.116	42	1.653	
A6ED1-3/8-4	3/4"	1 3/8"	C	54.2	2.131	42	1.654	
A61-7/16EDS	3/4"	1 7/16"	C	56.0	2.205	44	1.732	
A61-1/2EDS	3/4"	1 1/2"	C	58.4	2.3	42	1.652	
A6ED1-1/2-4	3/4"	1 1/2"	C	58.5	2.302	42	1.652	
A6ED1-1/2U(SB)	3/4"	1 1/2"	C	58.7	2.308	49.7	1.957	
A61-9/16EDS	3/4"	1 9/16"	C	60.0	2.362	42.0	1.652	
A6ED9/16C	3/4"	1 9/16"	A	14.3	0.561	40.2	1.574	
A61-5/8EDS	3/4"	1 5/8"	C	61.0	2.403	42	1.652	
A61-11/16EDS	3/4"	1 11/16"	C	63.9	2.517	42	1.652	
A61-3/4EDS	3/4"	1 3/4"	C	65.9	2.596	42	1.652	
A61-7/8EDS	3/4"	1 7/8"	C	68.9	2.712	42	1.652	
A6ED12DEX-4 D1=18	3/4"	12mm	A	25	0.984	40	1.574	
A6ED12DU-3(HD)(SB)	3/4"	12mm	A	21.8	0.86	40	1.574	
A614EDS	3/4"	14mm	A	27.8	1.043	42	1.652	
A6ED14C	3/4"	14mm	A	14.0	0.55	40	1.574	
A6ED14C-5J	3/4"	14mm	A	13.9	0.548	40	1.574	
A616EDS	3/4"	16mm	A	27.0	1.063	44	1.732	
A617EDS	3/4"	17mm	A	30.5	1.199	40	1.574	
A6ED17C	3/4"	17mm	A	17.0	0.668	40	1.574	
A618EDS	3/4"	18mm	A	31.0	1.221	40	1.574	

Legend

Bold >> Standard Item

Red >> Special Item



Length		Description 1	Description 2	Description 3
mm	in			
69.9	2.75	Socket Allen Head Ergo Drive	3/4 x 3/8 x 2.75"	D1=0.38" D2=1.58", A
64.8	2.55	Socket Ergo Drive	3/4 x 1/2 x 2.55"	D1=1.01" D2=1.58", A
101.6	4	Socket Extended Ergo Drive	12 Pt. 3/4 x 1/2 x 4"	D1=0.99" D2=1.57", A
L1=1.024"	3	Socket Universal Extended 12Pt	Floppy Ergo Dr. 3/4 x 1/2 x 3"	D1=0.87" D2=1.58" L1=1.02", A
60.0	2.36	Socket Ergo Drive	3/4 x 9/16	
64.8	2.55	Socket Ergo Drive	3/4 x 5/8 x 2.55"	D1=1.13" D2=1.57", A
64.8	2.55	Socket Ergo Drive	12 Pt 3/4 x 5/8 x 2.5"	D1=1.14" D2=1.58", A
64.8	2.55	Socket Ergo Drive	3/4 x 1-1/16 x 2.55"	D1=1.21" D2=1.66", A
64.8	2.55	Socket Ergo Drive	3/4 x 3/4 x 2.55"	D1=1.29" D2=1.58", A
76.2	3	Socket Deep Ergo Drive	3/4 x 3/4 x 3"	D1=1.28" D2=1.58", A
60.0	2.36	Socket Ergo Drive	3/4 x 13/16	
60.0	2.36	Socket Ergo Drive	3/4 x 7/8	
60.0	2.36	Socket Ergo Drive	3/4 x 15/16 x 2.55"	D1=1.57" D2=1.57", B
101.6	4	Socket Deep Ergo Drive	3/4 x 15/16 x 4"	D1=1.36" D2=1.36", B
L1=1.778"	6.5	Socket Universal Extended	Ergo Dr 3/4 x 15/16 x 6.5"	D1=1.50" D2=1.58" L1=1.78", A
101.6	4	Socket Deep Ergo Drive	3/4 x 15/16 x 4"	D1=1.50" D2=1.58", A
64.8	2.55	Socket Ergo Drive	3/4 x 1	D1=1.71" D2=1.57", C
64.8	2.55	Socket Ergo Drive	3/4 x 1-1/16 x 2.55"	D1=1.71" D2=1.57", C
64	2.52	Socket Ergo Drive	3/4 x 1-1/8	
L1=1.774"	4	Socket Universal Extended	Floppy Ergo Dr 3/4 x 1-1/8 x 4"	D1=1.82 D2=1.57" L1=1.77", A
76.2	3	Socket Deep Ergo Drive	3/4 x 1-1/8 x 3"	D1=1.82" D2=1.65", C
101.6	4	Socket Deep Ergo Drive	3/4 x 1-1/8 x 4"	D1=1.59" D2=1.66", C
88.9	3.5	Socket Spline	12 Pt. 3/4 x 1-3/16 x 3.5"	D1=1.73" D2=1.50", C
69.85	2.75	Socket Ergo Drive	3/4 x 1-1/4 x 2.75"	D1=1.93" D2=1.66", C
101.6	4	Socket Deep Ergo Drive	3/4 x 1-1/4 x 4"	D1=1.93" D2=1.66", C
88.9	3.5	Socket Spline	12 Pt. 3/4 x 1-14 x 3.5"	D1=1.69" D2=1.50", C
66	2.59	Socket Ergo Drive	3/4 x 1-5/16	D1=2.31" D2=1.65", C
L1=1.966"	4	Socket Universal Extended	Floppy Ergo Dr 3/4x 1-5/16 x 4"	D1=2.01" D2=1.65", C
64.77	2.55	Socket Ergo Drive	3/4 x 1-3/8 x 2.55"	D1=2.12" D2=1.65", C
101.6	4	Socket Deep Ergo Drive	3/4 x 1-1/8 x 4"	D1=2.13" D2=1.69, C
68	2.67	Socket Ergo Drive	3/4 x 1-7/16	
74.9	2.95	Socket Ergo Drive	3/4 x 1-1/2 x 2.95"	D1=2.30" D2=1.65", C
101.6	4	Socket Deep Ergo Drive	3/4 x 1-1/2 x 4"	D1=2.30" D2=1.65", C
L1=2.171"	4	Socket Universal Extended	Floppy Ergo Dr 3/4 x 1-1/2 x 4"	D1=2.31" D2=1.96", C
74.93	2.95	Socket Ergo Drive	3/4 x 1-9/16 x 2.95"	D1=2.36" D2=1.65", C
64.8	2.55	Socket Allen Head Ergo Drive	3/4 x 9/16 x 2.55"	D1=0.56" D2=1.57", A
74.9	2.95	Socket Ergo Drive	3/4 x 1-5/8 x 2.95"	D1=2.40" D2=1.66", C
74.9	2.95	Socket Ergo Drive	3/4 x 1-11/16 x 2.95"	D1=2.52" D2=1.65", C
74.9	2.95	Socket Ergo Drive	3/4 x 1-3/4 x 2.95"	D1=2.60", D2=1.65", C
74.9	2.95	Socket Ergo Drive	3/4 x 1-7/8 x 2.95"	D1=2.71" D2=1.65", C
101.6	4	Socket Ergo Drive	12 Pt. 3/4 x 12mm x 4"	D1=25.00mm D2=39.98mm, A
L1=1.023"	3	Socket Universal Extended 12Pt	Floppy Ergo Dr 3/4 x 12mm x 3"	D1=21.8mm D2=39.97mm L1=25.9mm, A
64.8	2.55	Socket Ergo Drive	3/4 x 14mm x 2.55"	D1=27.75mm D2=41.98mm, A
64.8	2.55	Socket Allen Head Ergo Drive	3/4 x 14mm x 2.55"	D1=13.97mm D2=40.00mm, A
127	5	Socket Allen Head Ergo Drive	3/4 x 14mm x 5"	D1=13.93mm D2=13.93mm 39.99mm, A
60	2.36	Socket Ergo Drive	3/4 x 16mm	
64.8	2.55	Socket Ergo Drive	3/4 x 17mm x 2.55"	D1=30.45mm D2=40.09mm, A
64.8	2.55	Socket Allen Head Ergo Drive	3/4 x 17mm x 2.55"	D1=16.97mm D2=39.99mm, A
64.8	2.55	Socket Ergo Drive	3/4 x 18mm x 2.55"	D1=31.02mm D2=40.04mm, A

3/4" SQ. DRIVE SOCKETS

Sockets (3/4" Sq.-Cuadrado)
Ergo-Drive®

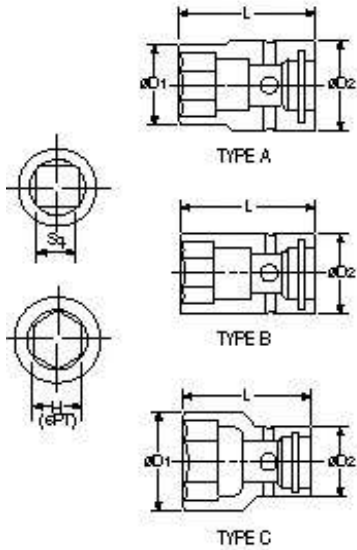

Extensions and sockets are supplied standard with steel pin and rubber O-Ring. Steel O-Rings are available upon request at no extra charge.

For additional 3/4" Sq. Drive Sockets see pg. 12

Part No.	Square		Type	D1		D2	
	Drive	Hex		mm	in	mm	in
A619EDS	3/4"	19mm	A	32.3	1.271	40	1.574
A619EDNR	3/4"	19mm	A				
A6ED19SF80 D1=28	3/4"	19mm	A	28	1.103	40	1.574
A620EDS	3/4"	20mm	A	33.9	1.335	40	1.574
A621EDS	3/4"	21mm	A	33.2	1.308	40	1.574
A6ED21-4	3/4"	21mm	A	34.0	1.337	40	1.574
A622EDS	3/4"	22mm	A	36.2	1.427	40	1.574
A624EDS	3/4"	24mm	B	40.0	1.577	40	1.574
A6ED24DEU-6(HD)	3/4"	24mm	A	38.0	1.493	40	1.574
A6ED24EU-8(SP)	3/4"	24mm	B	40.0	1.573	40	1.574
A6ED24EX-6	3/4"	24mm	B	40.0	1.573	40	1.574
A6ED24EU-6(HD)	3/4"	24mm	B	39.9	1.57	40	1.574
A626EDS	3/4"	26mm	A	41.0	1.614	44	1.732
A627EDS	3/4"	27mm	C	43.5	1.713	40	1.574
A6ED27-4	3/4"	27mm	C	43.5	1.711	40	1.574
A628EDS	3/4"	28mm	C	45.0	1.77	42	1.654
A629EDS	3/4"	29mm	C	46.0	1.81	42	1.654
A630EDS	3/4"	30mm	C	48.1	1.893	42	1.654
A6ED30-4	3/4"	30mm	C	48	1.89	42	1.654
A632EDS	3/4"	32mm	C	48.9	1.929	42	1.654
A633EDS	3/4"	33mm	C	51.0	2.008	44	1.732
A634EDS	3/4"	34mm	C	52.0	2.047	44	1.732
A635EDS	3/4"	35mm	C	54.0	2.125	42	1.654
A636EDS	3/4"	36mm	C	54.9	2.159	42	1.654
A637EDS	3/4"	37mm	C	56.0	2.205	44	1.732
A638EDS	3/4"	38mm	C	58.0	2.283	42	1.654
A641EDS	3/4"	41mm	C	59.6	2.55	42	1.654
A642EDS	3/4"	42mm	C	62.0	2.44	44	1.732

Length		Description 1	Description 2	Description 3
mm	in			
64.8	2.55	Socket Ergo Drive	3/4 x 19mm x 2.55"	D1=32.29mm D2=39.97mm, A
		Socket, Ergo Drive Set	3/4 x 19mm	see PDF Drawing A619EDNR-1&-2
76.2	3	Socket Surface Dr Ergo Drive	3/4 x 19mm x 3"	D1=28.00mm D2=39.93mm, A
64.8	2.55	Socket Ergo Drive	3/4 x 20mm x 2.55"	D1=33.91mm D2=39.94mm, A
64.8	2.55	Socket Ergo Drive	3/4 x 21mm x 2.55"	D1=33.22mm D2=39.93mm, A
101.6	4	Socket Deep Ergo Drive	3/4 x 21mm x 4"	D1=33.97mm D2=39.94mm, A
64.8	2.55	Socket Ergo Drive	3/4 x 22mm x 2.55"	D1=36.24mm D2=40.02mm, A
64.8	2.55	Socket Ergo Drive	3/4 x 24mm x 2.55"	D1=40.04mm D2=39.97mm, B
L1=1.778"	6.5	Socket Universal Extended	Floppy Ergo Dr 3/4 x 24mm x 6.5"	D1=37.97mm D2=39.4mm L1=45.1mm, A
L1=2.166"	8	Socket Universal Extended	Spring Ergo Dr 3/4 x 24mm x 8"	D1=39.95mm D2=39.95mm L1=55mm, B
152.4	6	Socket Extended Ergo Drive	3/4 x 24mm x 6"	D1=39.95mm D2=39.92mm, B
L1=1.376"	6	Socket Universal Extended	Floppy Ergo Dr 3/4 x 24mm x 6"	D1=39.87mm D2=39.95mm, B
64	2.52	Socket Ergo Drive	3/4 x 26mm	
69.9	2.75	Socket Ergo Drive	3/4 x 27mm x 2.75"	D1=43.50mm D2=40.00mm, C
101.6	4	Socket Deep Ergo Drive	3/4 x 27mm x 4"	D1=43.38mm D2=39.94mm, C
69.9	2.75	Socket Ergo Drive	3/4 x 28mm x 2.75"	D1=44.99mm D2=41.98mm, C
69.9	2.75	Socket Ergo Drive	3/4 x 29mm x 2.75"	D1=45.98mm D2=41.96mm, C
69.9	2.75	Socket Ergo Drive	3/4 x 30mm x 2.75"	D1=48.07mm D2=42.01mm, C
101.6	4	Socket Deep Ergo Drive	3/4 x 30mm x 4"	D1=48.00mm D2=41.99mm, C
69.9	2.75	Socket Ergo Drive	3/4 x 32mm x 2.75"	D1=48.89mm D2=41.96mm, C
66.0	2.598	Socket Ergo Drive	3/4 x 33mm	
66.0	2.598	Socket Ergo Drive	3/4 x 34mm	
69.9	2.75	Socket Ergo Drive	3/4 x 35mm x 2.75"	D1=53.97mm D2=2.13mm, C
69.9	2.75	Socket Ergo Drive	3/4 x 36mm x 2.75"	D1=54.85mm D2=41.98mm, C
70.0	2.756	Socket Ergo Drive	3/4 x 37mm	
75.0	2.953	Socket Ergo Drive	3/4 x 38mm	
74.9	2.95	Socket Ergo Drive	3/4 x 41mm x 2.95"	D1=54.61mm D2=42.00mm, C
75.0	2.953	Socket Ergo Drive	3/4 x 42mm	

3/4" SQ. DRIVE SOCKETS

Sockets (3/4" Sq.-Cuadrado)
Ergo-Drive®



Part No.	Square		Type	D1		D2	
	Drive	Hex		mm	in	mm	in
A646EDS	3/4"	46mm	C	67.8	2.67	41.98	1.652
A647EDS	3/4"	47mm	C	68.5	2.7	44	1.732
A650EDS	3/4"	50mm	C	72	2.83	42	1.654
A655EDS	3/4"	55mm	C	79	3.11	50	1.969

1" SQ. DRIVE SOCKETS

Sockets (1" Sq.-Cuadrado)
Ergo-Drive®

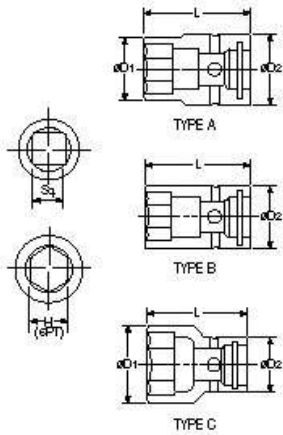

A85/8EDS	1"	5/8"	A	27	1.063	54	2.126
A811/16EDS	1"	11/16"	A	30	1.181	54	2.126
A83/4EDS	1"	3/4"	A	32	1.26	54	2.126
A813/16EDS	1"	13/16"	A	35	1.38	54	2.126
A87/8EDS	1"	7/8"	A	38.961	1.532	49.83	1.962
A815/16EDS	1"	15/16"	A	41.98	1.653	49.84	1.962
A81EDS	1"	1"	A	43.51	1.713	49.9	1.965
A81-1/16EDS	1"	1 - 1/16"	A	44	1.732	54	2.126
A81-1/8EDS	1"	1 - 1/8"	A	47	1.85	54	2.126
A81-3/16EDS	1"	1 - 3/16"	A	50	1.696	54	2.126
A81-1/4EDS	1"	1 - 1/4"	B	50.08	1.97	50.13	1.973
A81-5/16EDS	1"	1 - 5/16"	B	53.98	2.125	53.98	2.125
A81-3/8EDS	1"	1 - 3/8"	C	57	2.244	54	2.126
A81-7/16EDS	1"	1 - 7/16"	B	53.98	2.125	53.98	2.125
A8ED1-7/16SPLINEZ	1"	1 - 7/16"					
A81-1/2EDS	1"	1 - 1/2"	C	59	2.323	54	2.126
A81-9/16EDS	1"	1 - 9/16"	C	61	2.402	54	2.126
A81-5/8EDS	1"	1 - 5/8"	C	63.17	2.487	53.98	2.125
A81-11/16EDS	1"	1 - 11/16"	C	64.6	2.543	54.05	2.128
A81-3/4EDS	1"	1 - 3/4"	C	67	2.638	54	2.126
A81-13/16EDS	1"	1 - 13/16"	C	69.05	2.718	54.1	2.13
A81-7/8EDS	1"	1 - 7/8"	C	74.18	2.921	53.93	2.124
A81-15/16EDS	1"	1 - 15/16"	C	72.16	2.841	53.9	2.122
A82EDS	1"	2"	C	73.95	2.911	54	2.126
A82-1/16EDS	1"	2 - 1/16"	C	78	3.071	54	2.126
A82-1/8EDS	1"	2 - 1/8"	C	80	3.15	54	2.126
A82-3/16EDS	1"	2 - 3/16"	C	79	3.11	54	2.13

Extensions and sockets are supplied standard with steel pin and rubber O-Ring. Steel O-Rings are available upon request at no extra charge.

For additional 1" Sq. Drive Sockets see pg. 13

Legend

Bold >> Standard Item

Red >> Special Item



Length		Description 1	Description 2	Description 3
mm	in			
74.93	2.95	Socket Ergo Drive	3/4 x 46mm x 2.95"	D1=67.8mm D2=41.98mm, C
80	3.15	Socket Ergo Drive	3/4 x 47mm	
80	3.15	Socket Ergo Drive	3/4 x 50mm	
85	3.346	Socket Ergo Drive	3/4 x 55mm	

69	2.717	Socket Ergo Drive	1 x 5/8	
69	2.717	Socket Ergo Drive	1 x 1-1/17	
69	2.717	Socket Ergo Drive	1 x 3/4	
69	2.717	Socket Ergo Drive	1 x 1-3/16	
80.01	3.15	Socket Ergo Drive	1 x 7/8 x 3.15"	D1=38.91mm D2=49.68mm, A
80.01	3.15	Socket Ergo Drive	1 x 1-5/16 x 3.15"	D1=1.65" D2=1.96", A
80.01	3.15	Socket Ergo Drive	1 x 1 x 3.15"	D1=1.71" D2=1.97", A
69	2.717	Socket Ergo Drive	1 x 1-1/16 x 3.15"	
71	2.795	Socket Ergo Drive	1 x 1-1/8	
71	2.795	Socket Ergo Drive	1 x 1-3/16	
80.01	3.15	Socket Ergo Drive	1 x 1-1/4 x 3.15"	D1=1.97" D2=1.97", B
0	0	Socket Ergo Drive	1 x 1-5/16	D1=2.13" D2=2.13", B
75	2.853	Socket Ergo Drive	1 x 1-3/8	
85.09	3.35	Socket Ergo Drive	1 x 1-7/16 x 3.35"	D1=2.13" D2=2.13", B
		Socket Spline Ergo Drive	1 x 1-7/16	
75	2.953	Socket Ergo Drive	1 x 1-1/2	
75	2.953	Socket Ergo Drive	1 x 1-9/16	
85.09	3.35	Socket Ergo Drive	1 x 1-5/8 x 3.35"	D1=2.49" D2=2.13", C
80.01	3.15	Socket Ergo Drive	1 x 1-11/16 x 3.15"	D1=2.54" D2=2.13", C
80	3.15	Socket Ergo Drive	1 x 1-3/4	
88.9	3.5	Socket Ergo Drive	1 x 1-13/16 x 3.50"	D1=2.72" D2=2.13", C
90.17	3.55	Socket Ergo Drive	1 x 1-7/8 x 3.55"	D1=2.92" D2=2.12", C
90.17	3.55	Socket Ergo Drive	1 x 1-15/16 x 3.55"	D1=2.84" D2=2.12", C
90.17	3.55	Socket Ergo Drive	1 x 2 x 3.55"	D1=2.91" D2=2.13", C
90	3.54	Socket Ergo Drive	1 x 2-1/16	
93	3.661	Socket Ergo Drive	1 x 2-1/8	
90.17	3.55	Socket Ergo Drive	1 x 2-3/16 x 3.55"	D1=3.11" D2=2.13", C

1" SQ. DRIVE SOCKETS

Sockets (1" Sq.-Cuadrado)
Ergo-Drive®

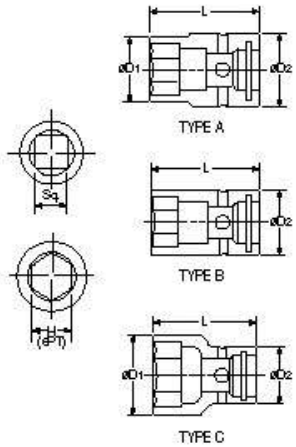

Part No.	Square Drive		Hex	Type	D1		D2	
	mm	in			mm	in		
A82-3/16EDS	1"	2 - 3/16"	C	79.03	3.11	54.02	2.13	
A82-1/4EDS	1"	2 - 1/4"	C	82.15	3.23	53.83	2.12	
A82-5/16EDS	1"	2 - 5/16"	C	86	3.39	54	2.13	
A82-3/8EDS	1"	2 - 3/8"	C	87	3.43	54	2.13	
A82-7/16EDS	1"	2 - 7/16"	C	91	3.58	54	2.13	
A82-1/2EDS	1"	2 - 1/2"	C	92	3.62	54	2.13	
A82-9/16EDS	1"	2 - 9/16"	C	92.95	3.66	54	2.13	
A82-5/8EDS	1"	2 - 5/8"	C	96	3.78	54	2.13	
A82-11/16EDS	1"	2 - 11/16"	C	99	3.89	54	2.13	
A82-3/4EDS	1"	2 - 3/4"	C	100	3.94	54	2.13	
A82-13/16EDS	1"	2 - 13/16"	C	102	4.02	76	2.99	
A82-7/8EDS	1"	2 - 7/8"	C	104	4.09	76	2.99	
A82-15/16EDS	1"	2 - 15/16"	C	107	4.21	76	2.99	
A83EDS	1"	3"	C	108	4.25	76	2.99	
A83-1/16EDS	1"	3 - 1/16"	C	109	4.29	76	2.99	
A83-1/8EDS	1"	3 - 1/8"	C	113	4.45	76	2.99	
A83-1/4EDS	1"	3 - 1/4"	C	115	4.53	76	2.99	
A83-3/8EDS	1"	3 - 3/8"	C	117	4.61	76	2.99	
A83-1/2EDS	1"	3 - 1/2"	C	122	4.8	76	2.99	
A83-5/8EDS	1"	3 - 5/8"	C	126	4.96	76	2.99	
A83-3/4EDS	1"	3 - 3/4"	C	129	5.08	76	2.99	
A83-7/8EDS	1"	3 - 7/8"	C	134	5.28	76	2.99	
A817EDS	1"	17 mm	A	31	1.22	50	1.97	
A819EDS	1"	19 mm	A	33	1.3	50	1.97	
A821EDS	1"	21 mm	A	37	1.46	50	1.97	
A822EDS	1"	22 mm	A	38	1.5	50	1.97	
A823EDS	1"	23 mm	A	40	1.6	50	1.97	
A824EDS	1"	24 mm	A	41.73	1.64	49.87	1.96	
A826EDS	1"	26 mm	A	43	1.69	50	1.97	
A827EDS	1"	27 mm	A	45.57	1.79	49.24	1.94	
A828EDS	1"	28 mm	A	47	1.85	54	2.12	
A829EDS	1"	29 mm	A	46	1.81	50	1.96	
A830EDS	1"	30 mm	B	48.18	1.9	49.51	1.95	
A830EU-12SP	1"	30 mm	A	46.9	1.85	49.83	1.96	
A8ED30U	1"	30 mm	B	48.68	1.92	48.87	1.93	
A832EDS	1"	32 mm	B	49.41	1.94	49.35	1.94	
A833EDS	1"	33 mm	B	49.97	1.97	49.93	1.91	
A834EDS	1"	34 mm	B	54.84	2.16	54.48	2.14	
A835EDS	1"	35 mm	B	55	2.16	55	2.16	
A836EDS	1"	36 mm	C	57	2.24	55	2.16	
A837EDS	1"	37 mm	C	58	2.28	54	2.12	
A838EDS	1"	38 mm	C	60	2.36	55	2.16	
A838EX30E=19	1"	38 mm	C	58.3	2.3	53.84	2.12	
A841EDS	1"	41 mm	C	61.96	2.44	53.77	2.12	
A842EDS	1"	42 mm	C	64	2.52	54	2.12	
A846EDS	1"	46 mm	C	69	2.72	53.9	2.12	
A847EDS	1"	47 mm	C	71	2.79	54	2.12	
A848EDS	1"	48 mm	C	72	2.83	54	2.12	
A850EDS	1"	50 mm	C	72.88	2.87	53.98	2.13	

Legend

Bold >> Standard Item

Red >> Special Item

Extensions and sockets are supplied standard with steel pin and rubber O-Ring. Steel O-Rings are available upon request at no extra charge.

For additional 1" Sq. Drive Sockets see pg. 14

Length		Description 1	Description 2	Description 3
mm	in			
90.17	3.55	Socket Ergo Drive	1 x 2-3/16 x 3.55"	D1=3.11" D2=2.13", C
90.17	3.55	Socket Ergo Drive	1 x 2-1/4 x 3.55"	
93	3.66	Socket Ergo Drive	1 x 2-5/16	
93	3.66	Socket Ergo Drive	1 x 2-3/8	
93	3.66	Socket Ergo Drive	1 x 2-7/16	
93	3.66	Socket Ergo Drive	1 x 2-1/2	
93	3.66	Socket Ergo Drive	1 x 2-9/16 x 3.55"	D1=3.66" D2=2.13", C
93	3.66	Socket Ergo Drive	1 x 2-5/8	
93	3.66	Socket Ergo Drive	1 x 2-11/16	
93	3.66	Socket Ergo Drive	1 x 2-3/4	
93	3.66	Socket Ergo Drive	1 x 2-13/16	
93	3.66	Socket Ergo Drive	1 x 2-7/8	
93	3.66	Socket Ergo Drive	1 x 2-15/16	
93	3.66	Socket Ergo Drive	1 x 3	
93	3.66	Socket Ergo Drive	1 x 3-1/16	
100	3.94	Socket Ergo Drive	1 x 3-1/8	
100	3.94	Socket Ergo Drive	1 x 3-1/4	
100	3.94	Socket Ergo Drive	1 x 3-3/8	
100	3.94	Socket Ergo Drive	1 x 3-1/2	
110	4.33	Socket Ergo Drive	1 x 3-5/8	
110	4.33	Socket Ergo Drive	1 x 3-3/4	
110	4.33	Socket Ergo Drive	1 x 3-7/8	
73	2.87	Socket Ergo Drive	1 x 17mm	
73	2.87	Socket Ergo Drive	1 x 19mm	
73	2.87	Socket Ergo Drive	1 x 21mm	
73	2.87	Socket Ergo Drive	1 x 22mm	
73	2.87	Socket Ergo Drive	1 x 23mm	
80.01	3.15	Socket Ergo Drive	1 x 24mm x 3.15"	D1=41.73mm D2=49.87mm, A
73	2.87	Socket Ergo Drive	1 x 26mm	
90.17	3.55	Socket Ergo Drive	1 x 27mm x 3.55"	D1=45.57mm D2=49.24mm, A
73	2.87	Socket Ergo Drive	1 x 28mm	
73	2.87	Socket Ergo Drive	1 x 29mm	
85.09	3.35	Socket Ergo Drive	1 x 30mm x 3.35"	D1=48.18mm D2=49.51mm, B
L1=2.76"	12	Socket Universal Extended	Spring 1 x 30mm x 12"	D1=46.90mm D2=49.83mm, A
L1=3.149"	5.75	Socket Universal Extended	Floppy 1 x 30mm x 5.75"	D1=48.7mm D2=48.8mm L1=80mm, B
85.09	3.35	Socket Ergo Drive	1 x 32mm x 3.35"	D1=49.41mm D2=49.35mm, B
85.09	3.35	Socket Ergo Drive	1 x 33mm x 3.35"	D1=49.91mm D2=49.93mm, B
85.09	3.35	Socket Ergo Drive	1 x 34mm x 3.35"	D1=54.84mm D2=54.48mm, B
73	2.87	Socket Ergo Drive	1 x 35mm	
75	2.95	Socket Ergo Drive	1 x 36mm	
75	2.95	Socket Ergo Drive	1 x 37mm	
75	2.95	Socket Ergo Drive	1 x 38mm	
L1=1.965"	12	Socket Extended	1 x 38mm x 12"	D1=58.3mm D2=53.8mm L1=49.92m, C
85.09	3.35	Socket Ergo Drive	1 x 41mm x 3.35"	D1=61.96mm D2=53.77mm, C
80	3.15	Socket Ergo Drive	1 x 42mm	
90.17	3.55	Socket Ergo Drive	1 x 46mm x 3.55"	D1=69.00mm D2=53.90mm, C
85	3.35	Socket Ergo Drive	1 x 47mm	
85	3.35	Socket Ergo Drive	1 x 38mm	
90.17	3.55	Socket Ergo Drive	1 x 50mm x 3.55"	D1=72.88mm D2=53.90mm, C

1" SQ. DRIVE SOCKETS

Sockets (1" Sq.-Cuadrado)
Ergo-Drive®

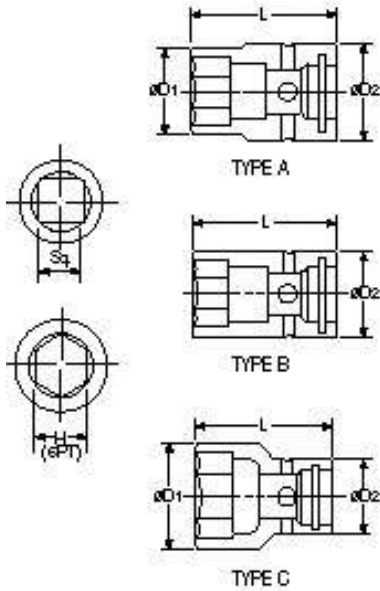

Part No.	Square	Hex	Type	D1		D2	
	Drive			mm	in	mm	in
A852EDS	1"	52mm	C	78	3.07	54	2.13
A854EDS	1"	54mm	C	78.5	3.09	55	2.16
A855EDS	1"	55mm	C	80	3.15	55	2.16
A856EDS	1"	56mm	C	82	3.23	54	2.12
A858EDS	1"	58mm	C	84	3.31	55	2.16
A860EDS	1"	60mm	C	87	3.42	55	2.16
A863EDS	1"	63mm	C	89	3.5	55	2.16
A865EDS	1"	65mm	C	93	3.66	60	2.36
A867EDS	1"	67mm	C	96	3.78	60	2.36
A870EDS	1"	70mm	C	99.5	3.92	60	2.36
A871EDS	1"	71mm	C	99.5	3.92	60	2.36
A875EDS	1"	75mm	C	107	4.21	60	2.36
A877EDS	1"	77mm	C	109	4.29	60	2.36
A880EDS	1"	80mm	C	113	4.45	60	2.36
A885EDS	1"	85mm	C	120	4.72	60	2.36
A890EDS	1"	90mm	C	125	4.92	60	2.36
A895EDS	1"	95mm	C	130	5.12	60	2.36
A8100EDS	1"	100mm	C	136	5.35	76	2.99
A8ED08UZ	1"			55.9	2.2		



SQ. DRIVE EXTENSIONS

Ergo-Drive® Extendidos

3/8" Sq. Drive

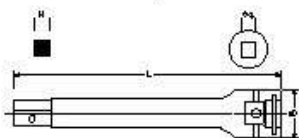

Part No.	Square	H	Length		D	
	Drive		mm	in	mm	in
A352EDE	3/8"	3/8"	50.8	2	20	0.787
A375EDE	3/8"	3/8"	74.9	2.95	20	0.787
A3100EDE	3/8"	3/8"	100.3	3.95	20	0.787
A3150EDE	3/8"	3/8"	151.1	5.95	20	0.787
A3190EDE	3/8"	3/8"	190.5	7.5	20	0.787
A3200EDE	3/8"	3/8"	201.9	7.95	20	0.787
A3254EDE	3/8"	3/8"	254	10	20	0.787
A3300EDE	3/8"	3/8"	300	11.8	20	0.787
A3320EDE	3/8"	3/8"	317.5	12.5	20	0.787
A3356EDE	3/8"	3/8"	355.6	14	20	0.787
A3100EDE-NB	3/8"	3/8"	99.1	3.9	20	0.787
A3320EDE-NB	3/8"	3/8"	317.5	12.5	20	0.787
A3ED03U	3/8"	3/8"	69.9	2.75	20	0.787

Extensions and sockets are supplied standard with

Pin assemblies are also available for 3/8" and 1/2" 3/8" and 891-304-1 for 1/2". AMCO will install upc

Length		Description 1	Description 2	Description 3
mm	in			
90	3.54	Socket Ergo Drive	1 x 52mm	
90	3.54	Socket Ergo Drive	1 x 54mm	
90	3.54	Socket Ergo Drive	1 x 55mm	
90	3.54	Socket Ergo Drive	1 x 56mm	
90	3.54	Socket Ergo Drive	1 x 58mm	
90	3.54	Socket Ergo Drive	1 x 60mm	
90	3.54	Socket Ergo Drive	1 x 63mm	
90	3.54	Socket Ergo Drive	1 x 65mm	
95	3.74	Socket Ergo Drive	1 x 67mm	
100	3.94	Socket Ergo Drive	1 x 70mm	
100	3.94	Socket Ergo Drive	1 x 71mm	
105	4.13	Socket Ergo Drive	1 x 75mm	
105	4.13	Socket Ergo Drive	1 x 77mm	
105	4.13	Socket Ergo Drive	1 x 80mm	
120	4.72	Socket Ergo Drive	1 x 85mm	
120	4.72	Socket Ergo Drive	1 x 90mm	
120	4.72	Socket Ergo Drive	1 x 95mm	
120	4.72	Socket Ergo Drive	1 x 100mm	
L1=2.77"	5.7	Socket Universal Ergo Drive	1" female to 1" male	adapter

Description 1	Description 2	Description 3
Extension Ergo Drive	3/8 x 3/8 x 2"	A
Extension Ergo Drive	3/8 x 3/8 x 2.95"	A
Extension Ergo Drive	3/8 x 3/8 x 3.95"	A
Extension Ergo Drive	3/8 x 3/8 x 5.95"	A
Extension Ergo Drive	3/8 x 3/8 x 7.5"	A
Extension Ergo Drive	3/8 x 3/8 x 7.95"	A
Extension Ergo Drive	3/8 x 3/8 x 10"	A
Extension Ergo Drive	3/8 x 3/8 x	
Extension Ergo Drive	3/8 x 3/8 x 12.5"	A
Extension Ergo Drive	3/8 x 3/8 x 14"	A
Extension Ergo Drive	3/8 x 3/8 x 3.9"	A
Extension Ergo Drive	3/8 x 3/8 x 12.5"	A
Universal Extension Ergo Drive	3/8 x 3/8 x 2.75"	A

SQ. DRIVE EXTENSIONS

Ergo-Drive® Extendidos

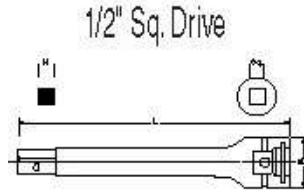

1/2" Sq. Drive

Part No.	Square		Length	
	Drive	Hex	mm	in
A452EDE	1/2"	1/2"	64	2.5
A464EDE	1/2"	1/2"	64	2.5
A476EDE	1/2"	1/2"	76	3
A4125EDE	1/2"	1/2"	125	4.92
A4150EDE	1/2"	1/2"	149	5.88
A4204EDE	1/2"	1/2"	203	8
A4254EDE	1/2"	1/2"	254	10.00
A4254EDE-NB	1/2"	1/2"	254	10.00
A4300EDE	1/2"	1/2"	298	11.75
A4355EDE	1/2"	1/2"	355	13.98
A4355EDE-NB	1/2"	1/2"	355	13.98
A4457EDEZ	1/2"	1/2"	457	18.00

Part No.	Square		Length	
	Drive	Hex	mm	in
A676EDE	3/4"	3/4"	76	2.99
A6100EDE	3/4"	3/4"	100	3.94
A6150EDE	3/4"	3/4"	150	5.9
A6200EDE	3/4"	3/4"	200	7.87
A6356EDEGS	3/4"	3/4"	356	14

3/4" Sq. Drive

Part No.	Square		Length	
	Drive	Hex	mm	in
A8150EDE	1"	1"	150	5.91
A8200EDE	1"	1"	200	7.75
A8254EDE	1"	1"	254	10
A8ED06U-8	1"	1"	203	8

1" Sq. Drive

Extensions and sockets are supplied standard with steel pin and rubber O-Ring. Steel O-Rings are available upon request.

Pin assemblies are also available for 3/8" and 1/2" square drive extensions and are sold separately. To order use part number 891-304-1 for 1/2". AMCO will install upon request.

QUICK CHANGE CHUCKS

Porta-Herramientas



3/8" Sq. Drive

1/2" Sq. Drive

Part No.	Square Drive
ADC-3SEDSQ	3/8"
ADC-3SEDSQH7/16	3/8"
ADC-4EDSQ	
ADC-4SEDSQ	1/2"
ADC-4SEDSQH7/16	1/2"



D		Description 1	Description 2	Description 3
mm	in			
28	1.10	Extension Ergo Drive	1/2 x 52mm x 2.5"	A
28	1.10	Extension Ergo Drive	1/2 x 1/2 x 2.5"	A
28	1.10	Extension Ergo Drive	1/2 x 1/2 x 3"	A
28	1.10	Extension Ergo Drive	1/2 x 1/2 x 4.93"	A
28	1.10	Extension Ergo Drive	1/2 x 1/2 x 5.88"	A
28	1.10	Extension Ergo Drive	1/2 x 1/2 x 8"	A
28	1.10	Extension Ergo Drive	1/2 x 1/2 x 10"	A
28	1.10	Extension Ergo Drive	1/2 x 1/2 x 10"	A
28	1.10	Extension Ergo Drive	1/2 x 300mm x 11.75"	A
28	1.10	Extension Ergo Drive	1/2 1/2 x 14"	A
28	1.10	Extension Ergo Drive	1/2 x 1/2 x 14"	A
28	1.10	Extension Ergo Drive	1/2 x 1/2 x 18"	A

D		Description 1	Description 2	Description 3
mm	in			
40	1.58	Extension Ergo Drive	3/4 x 3/4 x 3.35"	A
40	1.58	Extension Ergo Drive	3/4 x 3/4 x 3.95"	A
40	1.58	Extension Ergo Drive	3/4 x 3/4 x	
40	1.58	Extension Ergo Drive	3/4 x 3/4 x 7.75"	A
40	1.58	Extension Ergo Drive	3/4 x 3/4 x 14"	A

D		Description 1	Description 2	Description 3
mm	in			
54	2.13	Extension Ergo Drive	1 x 1 x 5.9"	A
54	2.13	Extension Ergo Drive	1 x 1 x 8"	A
54	2.13	Extension Ergo Drive	1 x 1 x 10"	A
54	2.13	Universal Extension Ergo Drive	1 x 3/4 x 8"	A

rest at no extra charge.

number 891-300-1 for



H	Description 1	Description 2	Description 3
1/4"	Chuck QC Ergo Drive	3/8 x 1/4 x 2.35"	D1=0.51" D2=0.79", A
7/16"	Chuck QC Ergo Drive	3/8 x 7/16 x 2.37"	D1=0.75" D2=0.86", A
	Chuck QC Ergo Drive	1/2 x 1/4 x 2.25"	D1=0.55" D2=.98", A
1/4"	Chuck QC Ergo Drive	1/2 x 1/4 x 2.35"	D1=0.51" D2=0.98", A
7/16"	Chuck QC Ergo Drive	1/2 x 7/16 x 2.69"	D1=1.10" D2=1.10", B

1/4" IMPACT SOCKETS

Sockets (1/4" Sq.-Cuadrado)

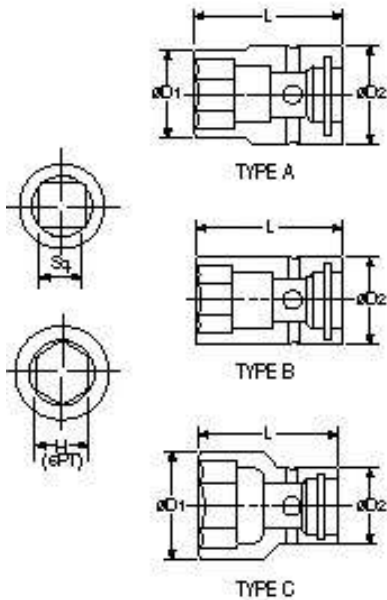

MAGNETIC

Iman Presionado

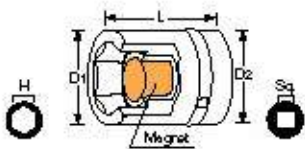

Extensions and sockets are supplied standard with steel pin and rubber O-Ring. Steel O-Rings are available upon request at no extra charge.

16

Part No.	Square	Hex	Type	D1		D2	
	Drive			mm	in	mm	in
A23/16	1/4"	3/16"	A	8.50	0.335	13	0.51
A21/4Z	1/4"	1/4"	A	9.50	0.374	13	0.51
A25/16	1/4"	5/16"	B	11.73	0.462	11.7348	0.462
A23/8	1/4"	3/8"	B	14.12	0.556	14.1224	0.556
A27/16	1/4"	7/16"	B	15.60	0.614	15.5956	0.614
A21/2	1/4"	1/2"	B	17.96	0.707	17.9578	0.707
A24.5	1/4"	4.5mm	A	8.00	0.315	13	0.51
A205	1/4"	5mm	A	8.94	0.352	11.7348	0.462
A25.5	1/4"	5.5mm	A	9.25	0.364	11.7348	0.462
A206	1/4"	6mm	A	9.68	0.381	11.7348	0.462
A207	1/4"	7mm	B	11.73	0.462	11.7348	0.462
A208	1/4"	8mm	B	11.76	0.463	11.7602	0.463
A209	1/4"	9mm	B	12.70	0.5	12.7	0.5
A210	1/4"	10mm	C	14.50	0.571	13	0.51
A211	1/4"	11mm	B	15.65	0.616	15.6464	0.616
A212	1/4"	12mm	B	17.15	0.675	17.145	0.675
A213	1/4"	13mm	C	18.00	0.71	13	0.51
A214	1/4"	14mm	C	19.00	0.75	13	0.51
A21/4MPZ	1/4"	1/4"	A	9.50	0.374	13	0.51
ZM23Z	1/4"	1/4"	B				
A25/16MP	1/4"	5/16"	A	12.00	0.472	13	0.51
A25/16MPZ	1/4"	5/16"	B	13.08	0.515	13	0.51
A23/8MPZ	1/4"	3/8"	C	14.50	0.571	13	0.51
A27/16MP	1/4"	7/16"	C	16.00	0.63	13	0.51
A206MP	1/4"	6mm	A	9.50	0.374	13	0.51
A207MP	1/4"	7mm	A	11.00	0.433	13	0.51
A208MP	1/4"	8mm	B	11.80	0.4645	13	0.51
A210MP	1/4"	10mm	C	14.50	0.571	13	0.51
A211MP	1/4"	11mm	C	16.00	0.63	13	0.51
A212MP	1/4"	12mm	C	17.00	0.669	13	0.51
A218MP	1/4"	18mm	C	18.00	0.709	13	0.51
A2727NB	1/4"	27mm	A	27.08	1.066	43	1.6935
A2100E	1/4"			6.32	0.249	13	0.511

Legend

Bold >> Standard Item

Red >> Special Item



Length		Description 1	Description 2	Description 3
mm	in			
25	0.98	Socket Surface Dr	1/4 x 3/16 x	
25	0.98	Socket Standard Surface Dr	1/4 x 1/4	
22.098	0.87	Socket	1/4 x 5/16 x 0.87"	D1=0.46" D2=0.46", B
25	0.98	Socket	1/4 x 3/8 x 1"	D=0.56" D2=0.56", B
25	0.98	Socket	1/4 x 7/16 x 1"	D1=0.61" D2=0.61", B
25	0.98	Socket	1/4 x 1/2 x 1"	D1=0.71" D2=0.71", B
25	0.98	Socket Standard Surface Dr	1/4 x 4.5mm	Grey 945MS
25	0.98	Socket	1/4 x 5mm x 1"	D1=0.35" D2=0.46", A
25	0.98	Socket	1/4 x 5.5mm x 1"	D1=0.36" D2=0.46", A
25	0.98	Socket	1/4 x 6mm x 1"	D1=0.38" D2=0.46", A
25	0.98	Socket	1/4 x 7mm x 1"	D1=0.46" D2=0.46", B
25	0.98	Socket	1/4 x 8mm x 1"	D1=0.46" D2=0.46", B
25	0.98	Socket	1/4 x 9mm x 1"	D1=0.5" D2=0.5", B
25	0.98	Socket	1/4 x 10mm	
25	0.98	Socket	1/4 x 11mm x 1"	D1=0.62" D2=0.62", B
25	0.98	Socket	1/4 x 12mm x 1"	D1=0.68" D2=0.68", B
25	0.98	Socket Standard Surface Dr	1/4 x 13mm	
25	0.98	Socket Standard Surface Dr	1/4 x 14mm	
25	0.98	Socket Magnet Pressed	1/4 x 1/4	
50	1.99	Socket Magnet Pressed	1/4 x 1/4	
25	0.98	Socket Magnet Pressed	1/4 x 5/16	
23.114	0.91	Socket Magnet Pressed	1/4 x 5/16 x 0.91"	D1=0.52" D2=0.52", B
25	0.98	Socket Magnet Pressed	1/4 x 3/8	
25	0.98	Socket Magnet Pressed	1/4 x 7/16	
25	0.98	Socket Magnet Pressed	1/4 x 6mm	
25	0.98	Socket Magnet Pressed	1/4 x 7mm	
25	0.98	Socket Magnet Pressed	1/4 x 8mm x 1"	D1=0.46" D2=0.46", B
25	0.98	Socket Magnet Pressed	1/4 x 10mm	
25	0.98	Socket Magnet Pressed	1/4 x 11mm	
25	0.98	Socket Magnet Pressed	1/4 x 12mm	
25	0.98	Socket Magnet Pressed	1/4 x 18mm	
75.692	2.98	Socket	27mm x 27mm x 2.98"	D1=1.07" D2=1.70", A
100.33	3.95	Socket	1/4 x 100mm x 3.95"	D1=0.25" D2=0.51", A

3/8" IMPACT SOCKETS

Sockets (3/8" Sq.-Cuadrado)



Part No.	Square	Hex	Type	D1		D2	
	Drive			mm	in	mm	in
A31/4Z	3/8"	1/4"	A	14.8	0.581	19.0	0.747
A35/16Z	3/8"	5/16"	A	13.5	0.53	18.0	0.71
A33/8Z	3/8"	3/8"	A	15.6	0.615	18.6	0.731
A37/16Z	3/8"	7/16"	A	17.2	0.679	19.0	0.746
A31/2Z	3/8"	1/2"	A	19.9	0.783	22.0	0.863
A39/16Z	3/8"	9/16"	A	20.5	0.807	22.0	0.863
A35/8Z	3/8"	5/8"	C	23.9	0.94	22.0	0.87
A33/4Z	3/8"	3/4"	C	27.2	1.069	22.0	0.868
A31	3/8"	1"	C	37.1	1.4595	20.0	0.787
A31-1/16	3/8"	1 - 1/16"	C				
A31-3/16	3/8"	1 - 3/16"	C	43.9	1.73	20.0	0.7845
A311/16Z	3/8"	1 - 11/16"	C	11.8	0.4645	22.0	0.863
A31-11/16	3/8"	1 - 11/16"	A	19.9	0.785	39.9	1.571
A306	3/8"	6 mm	A	10.0	0.394	19.0	0.748
A307Z	3/8"	7 mm	A				
A308	3/8"	8 mm		12.5	0.492	20.0	0.787
A308-2Z	3/8"	8 mm	A	13.5	0.533	19.1	0.75
A308-4	3/8"	8 mm	A	14.0	0.55	20.0	0.786
A309Z	3/8"	9 mm	A	15.1	0.594	19.0	0.747
A310	3/8"	10 mm	A	16.6	0.655	20.0	0.786
A310-2.25Z	3/8"	10 mm	A	16.0	0.63	19.1	0.753
A311	3/8"	11 mm	A	18.0	0.71	20.0	0.785
A311-2.25Z	3/8"	11 mm					
A311Z	3/8"	11 mm	A	17.5	0.689	19.1	0.7515
A312	3/8"	12 mm	B	20.0	0.785	20.0	0.785
A312D-4	3/8"	12 mm	B	19.9	0.784	20.0	0.784
A312Z	3/8"	12 mm	B	18.8	0.739	19.0	0.739
A313	3/8"	13 mm	C	21.0	0.827	20.0	0.794
A314	3/8"	14 mm	C	22.0	0.87	20.0	0.794
A314D-4	3/8"	14 mm	C	21.9	0.8625	20.0	0.788
A315	3/8"	15 mm	C	23.0	0.906	20.0	0.788
A315-0.8	3/8"	15 mm	C	23.0	0.9065	20.0	0.788
A315Z	3/8"	15 mm	B	22.1	0.871	22.0	0.868
A316	3/8"	16 mm	C	25.0	0.984	20.0	0.788
A316-2	3/8"	16 mm	C	24.0	0.944	20.0	0.788
A316Z	3/8"	16 mm	C	23.5	0.9245	22.0	0.866
A317	3/8"	17 mm	C	26.0	1.025	20.0	0.788
A318Z	3/8"	18 mm	C	27.0	1.063	20.0	0.788
A319	3/8"	19 mm	C	28.0	1.102	20.0	0.788
A322	3/8"	22 mm	C	33.0	1.3	20.0	0.788
A323	3/8"	23 mm	C	34.0	1.34	20.0	0.788
A324	3/8"	24 mm	C	35.0	1.38	20.0	0.788
A326	3/8"	26 mm	C	37.5	1.48	20.0	0.788
A327	3/8"	27 mm	C	39.9	1.572	20.0	0.786
A39018	3/8"		A	11.0	0.4345	12.7	0.5

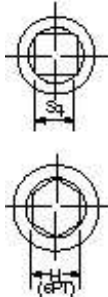
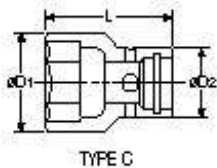
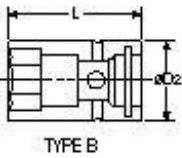
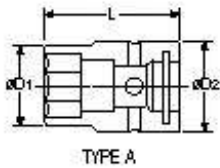

Legend
Bold >> Standard Item
Red >> Special Item

Length		Description 1	Description 2	Description 3
mm	in			
33.8	1.33	Socket	3/8 x 1/4 x 1.33"	0.38", D2=0.75", A
33.8	1.33	Socket	3/8 x 5/16 x 1.33"	D1=0.53" D2=0.71", A
33.8	1.33	Socket	3/8 x 3/8 x 1.33"	D1=0.62" D2=0.73", A
33.8	1.33	Socket	3/8 x 7/16 x 1.33"	D1=0.68" D2=0.75", A
33.8	1.33	Socket	3/8 x 1/2 x 1.33"	D1=0.78" D2=0.86", A
34.0	1.34	Socket	3/8 x 9/16 x	
33.8	1.33	Socket	3/8 x 5/8 x 1.33"	D1=0.94" D2=0.87", C
33.8	1.33	Socket	3/8 x 3/4 x 1.33"	D1=1.07" D2=0.87", C
38.1	1.5	Socket	3/8 x 1 x 1.5"	D1=1.46" D2=0.79", C
		Socket	3/8 x 1-1/16 x	
45.2	1.78	Socket	3/8 x 1-3/16 x 1.78"	D1=1.73" D2=0.78", C
33.8	1.33	Socket	3/8 x 11/16 x 1.33"	D1=0.97" D2=0.86", C
39.9	1.57	Socket	3/8 x 1-11/16 x 1.57"	D1=0.79" D2=1.57", C
34.0	1.34	Socket	3/8 x 6mm x	
		Socket	3/8 x 7mm	
32.0	1.26	Socket	3/8 x 8mm	
56.7	2.23	Socket Deep	3/8 x 8mm x 2.25"	D1=0.53" D2=0.75", A
101.6	4	Socket Deep	3/8 x 8mm x 4"	D1=0.55" D2=0.79", A
33.8	1.33	Socket	3/8 x 9mm x 1.33"	D1=0.59" D2=0.75", A
32.0	1.26	Socket	3/8 x 10mm x 1.26"	D1=0.66" D2=0.79", A
57.2	2.25	Socket Deep	3/8 x 10mm x 2.25"	D1=0.63" D2=0.75", A
32.0	1.26	Socket	3/8 x 11mm	
		Socket	3/8 x 11mm	
33.8	1.33	Socket	3/8 x 11mm x 1.33"	D1=0.69" D2=0.75", A
32.0	1.26	Socket	3/8 x 12mm x	
101.6	4	Socket Deep 12 Pt	3/8 x 12mm x 4"	D1=0.78" D2=0.78", B
33.8	1.33	Socket	3/8 x 12mm x 1.33"	D1=0.74" D2=0.74", B
31.8	1.25	Socket	3/8 x 13mm x 1.25"	D1=0.83" D2=0.79", C
31.8	1.25	Socket	3/8 x 14mm	
101.6	4	Socket Deep 12 Pt	3/8 x 14mm x 4"	D1=0.86" D2=0.79", C
32.0	1.26	Socket	3/8 x 15mm	
24.1	0.95	Socket	3/8 x 15mm x 0.95"	D1=0.91" D2=0.79", C
33.9	1.34	Socket	3/8 x 15mm x 1.33"	D1=0.87" D2=0.87", B
35.0	1.38	Socket	3/8 x 16mm x	
49.5	1.95	Socket	3/8 x 16mm X 1.95"	D1=0.94" D2=0.79", C
33.8	1.33	Socket	3/8 x 16mm x 1.33"	D1=0.92" D2=0.87", C
35.0	1.38	Socket	3/8 x 17mm x 1.34"	D1=1.03" D2=0.79", C
35.0	1.38	Socket	3/8 x 18mm	
35.0	1.38	Socket	3/8 x 19mm	
35.0	1.38	Socket	3/8 x 25mm	
35.0	1.38	Socket	3/8 x 23mm	
35.0	1.38	Socket	3/8 x 24mm	
40.0	1.58	Socket	3/8 x 26mm	
40.5	1.59	Socket	3/8 x 27mm x 1.59"	D1=1.57" D2=0.87", C
12.7	0.50	Socket	3/8 x 18mm x 0.5"	D1=0.43" D2=0.50", A

THIN WALL

Pared Delgada

Extensions and sockets are supplied standard with steel pin and rubber O-Ring. Steel O-Rings are available upon request at no extra charge.

Part No.	Square		Type	D1		D2	
	Drive	Hex		mm	in	mm	in
A306TWZ	3/8"	6 mm	A	9.5	0.374	17	0.669
A307TWZ	3/8"	7 mm	A	10.5	0.413	17	0.669
A308TWZ	3/8"	8 mm	A	11.5	0.453	17	0.669
A309TWZ	3/8"	9 mm	A	12.5	0.492	17	0.669
A310TWZ	3/8"	10 mm	A	14	0.551	17	0.669
A311TWZ	3/8"	11 mm	A	15.5	0.61	17	0.669
A312TWZ	3/8"	12 mm	A	17.2	0.676	18.0	0.708
A313TWZ	3/8"	13 mm	B	18	0.709	18	0.708
A314TWZ	3/8"	14 mm	B	19.5	0.768	19.5	0.768
A315TWZ	3/8"	15 mm	B	20.5	0.807	20.5	0.807
A316TWZ	3/8"	16 mm	B	21.5	0.846	21.5	0.846
A317TWZ	3/8"	17 mm	B	23	0.906	23	0.906
A318TWZ	3/8"	18 mm	B	24	0.945	24	0.945

Length		Description 1	Description 2	
mm	in			
34	1.339	Socket Thin Wall	3/8 x 6mm	
34	1.339	Socket Thin Wall	3/8 x 7mm	
34	1.339	Socket Thin Wall	3/8 x 8mm	
34	1.339	Socket Thin Wall	3/8 x 9mm	
34	1.339	Socket Thin Wall	3/8 x 10mm	
34	1.339	Socket Thin Wall	3/8 x 11mm	
34.21	1.347	Socket Thin Wall	3/8 x 12mm x 1.34"	D1=0.68" D2=0.71", A
34	1.339	Socket Thin Wall	3/8 x 13mm	
34	1.339	Socket Thin Wall	3/8 x 14mm	
34	1.339	Socket Thin Wall	3/8 x 15mm	
34	1.339	Socket Thin Wall	3/8 x 16mm	
34	1.339	Socket Thin Wall	3/8 x 17mm	
34	1.339	Socket Thin Wall	3/8 x 18mm	

3/8" IMPACT SOCKETS

Sockets (3/8" Sq.-Cuadrado)



SURFACE DRIVE

Superficial

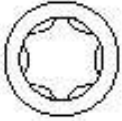

DOUBLE HEX

Doble Hex



Part No.	Square	Hex	Type	D1		D2	
	Drive			mm	in	mm	in
A310SF	3/8"	10mm	A	16.13	0.635	18.92	0.745
A312SF	3/8"	12mm	B	20.04	0.789	20.04	0.789
A312SFZ	3/8"	12mm	B	19.00	0.748	19.00	0.748
A313SFZ	3/8"	13mm	B	19.5	0.768	19	0.748
A316SF	3/8"	16mm	B	23	0.906	22	0.866
A317SF	3/8"	17mm	C	24.5	0.965	22	0.866
A318SF	3/8"	18mm	C	25.5	1.004	22	0.866
A319SF	3/8"	19mm	C	27	1.063	22	0.866

Part No.	Square	Hex	Type	D1		D2	
	Drive			mm	in	mm	in
A308D	3/8"	8mm	A	14	0.551	20	0.787
A310D	3/8"	10mm	A	16.5	0.65	20	0.787
A312D	3/8"	12mm	B	20	0.787	20	0.787
A313D	3/8"	13mm	C	21	0.827	20	0.787
A314D	3/8"	14mm	C	22	0.866	20	0.787
A317D	3/8"	17mm	C	26	1.024	20	0.787
A319D	3/8"	19mm	C	28	1.102	20	0.787

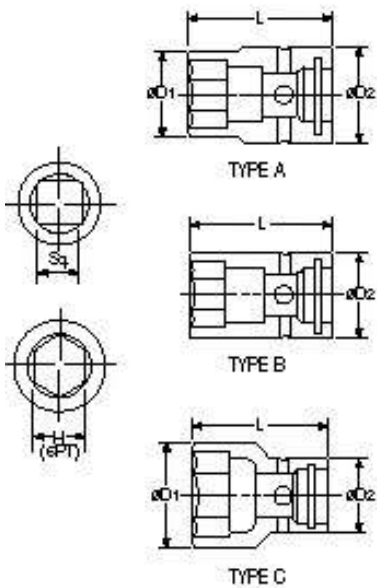

Length		Description 1	Description 2	Description 3
mm	in			
34.33	1.352	Socket Surface Dr	3/8 x 10mm x 1.35"	D1=0.63" D2=0.75", A
31.80	1.252	Socket Surface Dr	3/8 x 12mm x 1.25"	D1=0.79" D2=0.79", B
33.82	1.332	Socket Surface Dr	3/8 x 12mm x 1.33"	D1=0.75" D2=0.75", B
34	1.339	Socket Surface Dr	3/8 x 13mm	
34	1.339	Socket Surface Dr	3/8 x 16mm	
34	1.339	Socket Surface Dr	3/8 x 17mm	
34	1.339	Socket Surface Dr	3/8 x 18mm	
34	1.339	Socket Surface Dr	3/8 x 18mm	

Length		Description 1	Description 2	Description 3
mm	in			
32	1.26	Socket Double Hex	3/8 x 8mm	
32	1.26	Socket Double Hex	3/8 x 10mm	
32	1.26	Socket Double Hex	3/8 x 12mm	
32	1.26	Socket Double Hex	3/8 x 13mm	
32	1.26	Socket Double Hex	3/8 x 14mm	
35	1.38	Socket Double Hex	3/8 x 17mm	
35	1.38	Socket Double Hex	3/8 x 19mm	

Legend
Bold >> Standard Item
Red >> Special Item

3/8" IMPACT SOCKETS

Sockets (3/8" Sq.-Cuadrado)



DEEP

Hondo

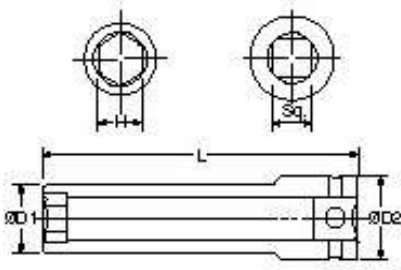

Part No.	Square	Hex	Type	D1		D2	
	Drive			mm	in	mm	in
A305-2	3/8"	5mm	A				
A307-2	3/8"	7mm	A	12.5	0.492	20	0.787
A307-2.75	3/8"	7mm	A	12.5	0.492	20	0.787
A308-2.25	3/8"	8mm	A	12.5	0.492	19	0.748
A308-2.75	3/8"	8mm	A	14.0	0.550	20	0.790
A31/2-2.5Z	3/8"	1/2"	B	18.8	0.740	19	0.740
A310-2	3/8"	10mm	A	16.5	0.650	20	0.787
A310-2.75	3/8"	10mm	A	16.5	0.651	20	0.789
A310-4	3/8"	10mm	A	16.5	0.649	20	0.790
A312-2	3/8"	12mm	B	20	0.787	20	0.787
A312-2.75	3/8"	12mm	B	20	0.787	20	0.787
A312-4	3/8"	12mm	B		0.787	20	0.787
A313-2	3/8"	13mm	C	21	0.827	20	0.787
A313-2.25Z	3/8"	13mm	C	19.5	0.768	22	0.866
A313-2.75	3/8"	13mm	C	21	0.827	20	0.787
A313-2Z	3/8"	13mm	C				
A313-4	3/8"	13mm	C	21	0.827	20	0.787
A314-2	3/8"	14mm	C	22	0.866	20	0.787
A314-2.75	3/8"	14mm	C	22	0.866	20	0.787
A314-4	3/8"	14mm	C	22	0.866	20	0.787
A315-2.25Z	3/8"	15mm	C	22	0.866	22	0.866
A316-2.25Z	3/8"	16mm	C	23	0.906	22	0.866
A316-2.5Z	3/8"	16mm	C				
A317-2	3/8"	17mm	C	26	1.024	20	0.787
A317-2.25Z	3/8"	17mm	C	24.5	0.965	22	0.866
A317-2.75	3/8"	17mm	C	26	1.024	20	0.787
A318-2.25Z	3/8"	18mm	C	25.5	1.004	22	0.866
A318-4	3/8"	18mm	C	27	1.064	20	0.787
A319-2	3/8"	19mm	C	28	1.102	20	0.787
A319-2.25Z	3/8"	19mm	C	27	1.063	22	0.866
A319-2.75	3/8"	19mm	C	28	1.102	20	0.787
A322-2	3/8"	22mm	C	33	1.300	24	0.946
A324-2.25	3/8"	24mm	C	36	1.415	24	0.943
A327-3	3/8"	27mm	C	40	1.575	32	1.25
A33/8-2.5Z	3/8"	3/8"	A	14.4	0.568	19	0.741
A37/16-2.25	3/8"	7/16"	A	18	0.708	20	0.783
A37/16-2.5Z	3/8"	7/16"	A	17	0.667	19	0.739
A37/16-4	3/8"	7/16"	A	18	0.707	20	0.7865
A39/16-2.5Z	3/8"	9/16"	B	20	0.780	20	0.78

Legend

Bold >> Standard Item

Red >> Special Item

Extensions and sockets are supplied standard with steel pin and rubber O-Ring. Steel O-Rings are available upon request at no extra charge.

Length		Description 1	Description 2	Description 3
mm	in			
		Socket Deep	3/8 x 5mm	
50	1.969	Socket Deep	3/8 x 7mm	
70	2.756	Socket Deep	3/8 x 7mm	
57	2.244	Socket Deep	3/8 x 8mm	
70	2.752	Socket Deep	3/8 x 8mm x 2.75"	D1=0.55" D2=0.79", A
65	2.565	Socket Deep	3/8 x 1/2 x 2.57"	D1=0.74" D1=0.74", B
50	1.969	Socket Deep	3/8 x 10mm	
70	2.749	Socket Deep	3/8 x 10mm x 2.75"	D1=0.65" D2=0.79", A
100	3.941	Socket Deep	3/8 x 10mm x 3.94" D1=	
50	1.969	Socket Deep	3/8 x 12mm	
70	2.750	Socket Deep	3/8 x 12mm x 2.75"	D1=0.79" D2=0.79", B
100	3.939	Socket Deep	3/8 x 12mm x 3.94"	D1=0.79" D2=0.79", B
50	1.969	Socket Deep	3/8 x 13mm	
57	2.244	Socket Deep	3/8 x 13mm	
70	2.750	Socket Deep	3/8 x 13mm	
		Socket Deep	3/8 x 13mm	
100	3.939	Socket Deep	3/8 x 13mm	
50	1.969	Socket Deep	3/8 x 14mm	
70	2.750	Socket Deep	3/8 x 14mm	
100	3.939	Socket Deep	3/8 x 14mm	
57	2.244	Socket Deep	3/8 x 15mm	
57	2.244	Socket Deep	3/8 x 16mm	
		Socket Deep	3/8 x 16mm	
50	1.969	Socket Deep	3/8 x 17mm	OAN
57	2.244	Socket Deep	3/8 x 17mm	
70	2.750	Socket Deep	3/8 x 17mm	
57	2.244	Socket Deep	3/8 x 17mm	
100	3.946	Socket Deep	3/8 x 18mm x 4"	D1=1.06" D2=0.79", C
50	1.969	Socket Deep	3/8 x 19mm	
57	2.244	Socket Deep	3/8 x 19mm	
70	2.749	Socket Deep	3/8 x 19mm	
50	1.97	Socket Deep	3/8 x 22mm x 1.97"	D1=1.23" D2=0.95", C
60	2.369	Socket Deep	3/8 X 24mm x 2.37"	D1=1.42" D2=0.94", C
75	2.952	Socket Deep	3/8 x 27mm x 2.95"	D1=1.58" D2=1.03", C
65	2.562	Socket Deep	3/8 x 3/8 x 2.57"	D1=0.57" D2=0.74", A
60	2.356	Socket Deep	3/8 x 7/16 x 2.36"	D1=0.71" D2=0.78", A
65	2.56	Socket Deep	3/8 x 7/16 x 2.56"	D1=0.67" D2=0.74", A
100	3.933	Socket Deep	3/8 x 7/16 x 3.93"	D1=0.71" D2=0.79", A
65	2.566	Socket Deep	3/8 x 9/16 x 2.57"	D1=0.78" D2=0.78", B

EXTENDED

Extendido

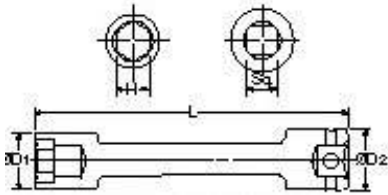

Part No.	Square Drive	Hex	D1		D2	
			mm	in	mm	in
A31/2EX-4	3/8"	1/2"	21.0	0.826	20.0	0.787
A39/16EX-4	3/8"	9/16"	22.1	0.870	20.1	0.79
A33/4EX-6	3/8"	3/4"				
A39/16EX-6	3/8"	9/16"	22.0	0.868	20.0	0.787
A306EX-6	3/8"	6mm	12.0	0.474	22.6	0.889
A306EX-8	3/8"	6mm	12.0	0.473	20.1	0.7905
A310EX-10	3/8"	10mm	16.5	0.650	20.0	0.789
A310EX-4	3/8"	10mm	16.5	0.650	20.0	0.787
A310EX-6	3/8"	10mm	16.5	0.650	20.0	0.787
A310EX-8	3/8"	10mm	16.5	0.650	20.0	0.787
A312EX-4	3/8"	12mm	20.0	0.787	20.0	0.787
A312EX-6	3/8"	12mm	20.0	0.787	20.0	0.787
A312EX-8	3/8"	12mm	20.0	0.787	20.0	0.787
A312EX-8ST	3/8"	12mm	19.9	0.785	19.9	0.784
A313EX-4	3/8"	13mm	21.0	0.827	20.0	0.787
A313EX-6	3/8"	13mm	22.0	0.866	20.0	0.787
A313EX-8	3/8"	13mm	22.0	0.866	20.0	0.787
A314EX-4	3/8"	14mm	22.0	0.866	20.0	0.787
A314EX-6	3/8"	14mm	22.0	0.866	20.0	0.787
A314EX-8	3/8"	14mm	22.0	0.866	20.0	0.787
A317EX-4	3/8"	17mm	26.0	1.023	20.1	0.793
A319EX-4	3/8"	19mm	28.0	1.101	19.9	0.783
A323EX-4	3/8"	23mm	35.0	1.378	24.0	0.946

Length		Description 1	Description 2	Description 3
mm	in			
100	3.939	Socket Extended	3/8 x 1/2 x 4"	D1=0.83" D2=0.77", C
100	3.939	Socket Extended	3/8 x 9/16 x 4"	D1=0.87" D2=0.79", C
152	6	Socket Extended	3/8 x 3/4 x 6"	D1=1.10" D2=0.79"
150	5.908	Socket Extended	3/8 x 9/16 x 6"	D1=0.87" D2=0.79", C
150	5.908	Socket Extended	3/8 x 6mm x 6"	D1=0.47" D2=0.89", A
200	7.875	Socket Extended	3/8 x 6mm x 8"	D1=0.47" D2=0.79", A
249	9.800	Socket Extended	3/8 x 10mm x 10"	D1=0.65" D2=0.71", A
100	3.939	Socket Extended	3/8 x 10mm x 100mm	
150	5.908	Socket Extended	3/8 x 10mm x 150mm	
200	7.875	Socket Extended	3/8 x 10mm x 200mm	
100	3.939	Socket Extended	3/8 x 12mm	
150	5.908	Socket Extended	3/8 x 12mm	
200	7.875	Socket Extended	3/8 x 12mm	
200	7.875	Socket Extended	3/8 x 12mm x 8"	D1=0.78" D2=0.78", B
100	3.939	Socket Extended	3/8 x 13mm	
150	5.908	Socket Extended	3/8 x 13mm	
200	7.875	Socket Extended	3/8 x 13mm	
100	3.939	Socket Extended	3/8 x 14mm	
150	5.908	Socket Extended	3/8 x 14mm	
200	7.875	Socket Extended	3/8 x 14mm	
100	3.935	Socket Extended	3/8 x 17mm x 4"	D1=1.02" D2=0.79", C
100	3.925	Socket Extended	3/8 x 19mm x 4"	D1=1.10" D2=0.78", C
100	3.955	Socket Extended	3/8 x 23mm x 4"	D1=1.38" D2=0.95", C

3/8" IMPACT SOCKETS

Sockets (3/8" Sq.-Cuadrado)

MP (Press-inserted) Type

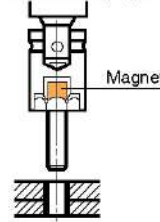

MS (Sliding) Type

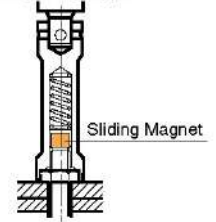

MAGNETIC

Iman Presionado

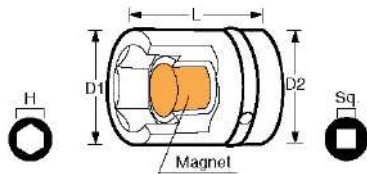

Long
Largos

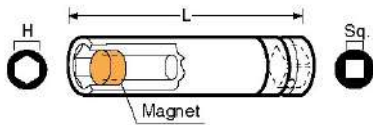

Extension
Extension

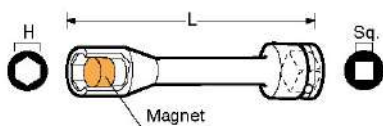

Extensions and sockets are supplied standard with steel pin and rubber O-Ring. Steel O-Rings are available upon request at no extra charge.

Part No.	Square	Hex	Type	D1		D2	
	Drive			mm	in	mm	in
A31/4MPZ	3/8"	1/4"	A	14	0.547	19	0.747
A35/16MP	3/8"	5/16"	A	14	0.550	20	0.791
A33/8MP	3/8"	3/8"	A	17	0.650	20	0.784
A37/16MP	3/8"	7/16"	A	18	0.708	20	0.791
A31/2MP	3/8"	1/2"	A	19.5	0.768	22	0.866
A39/16MP	3/8"	9/16"	C	23	0.906	20	0.788
A308MP	3/8"	8mm	A	14	0.556	20	0.787
A308MPTW	3/8"	8mm	A	12	0.472	20	0.787
A310MP	3/8"	10mm	A	17	0.652	19	0.749
A312MP	3/8"	12mm	B	20	0.785	20	0.792
A313MP	3/8"	13mm	C	21	0.826	20	0.792
A314MP	3/8"	14mm	C	22	0.866	20	0.787

Part No.	Square	Hex	D1		D2	
	Drive		mm	in	mm	in
A33/4MPD-2	3/8"	3/4"	28	1.098	20	0.786
A308MP-2	3/8"	8mm	14	0.551	20	0.786
A308MP-2.75	3/8"	8mm	14	0.551	20	0.786
A310MP-2	3/8"	10mm	17	0.652	20	0.788
A310MP-2.75	3/8"	10mm	16	0.649	20	0.789
A312MP-2	3/8"	12mm	20	0.787	20	0.787
A312MP-2.75	3/8"	12mm	20	0.787	20	0.787
A313MP-2	3/8"	13mm	21	0.827	20	0.787
A313MP-2.75	3/8"	13mm	21	0.827	20	0.787
A314MP-2	3/8"	14mm	22	0.866	20	0.787
A314MP-2.75	3/8"	14mm	22	0.866	20	0.787
A315MP-2.5	3/8"	15mm	23	0.904	20	0.788

Part No.	Square	Hex	D1		D2	
	Drive		mm	in	mm	in
A308EMP-4	3/8"	8mm	14	0.568	20	0.787
A310EMP-4	3/8"	10mm	16	0.650	20	0.787
A310EMP-6	3/8"	10mm	16	0.650	20	0.787
A310EMP-8	3/8"	10mm	16	0.650	20	0.787
A310EMP-14	3/8"	10mm	16	0.649	20	0.787
A312EMP-12	3/8"	12mm	20	0.787	20	0.787
A312EMP-4	3/8"	12mm	20	0.787	20	0.787
A312EMP-6	3/8"	12mm	20	0.787	20	0.787
A312EMP-8	3/8"	12mm	20	0.787	20	0.787
A313EMP-4	3/8"	13mm	21	0.827	20	0.787
A313EMP-6	3/8"	13mm	21	0.827	20	0.787
A313EMP-8	3/8"	13mm	21	0.827	20	0.787
A314EMP-4	3/8"	14mm	22	0.866	20	0.787
A314EMP-6	3/8"	14mm	22	0.866	20	0.787
A314EMP-8	3/8"	14mm	22	0.866	20	0.787

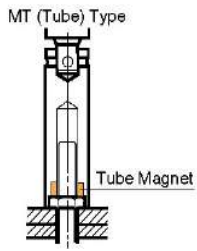

Length mm	Length in	Description 1	Description 2	Description 3
30	1.179	Socket Magnet Pressed	3/8 x 1/4 x 1.18"	D1=0.55" D2=0.75", A
32	1.257	Socket Magnet Pressed	3/8 x 5/16	
32	1.257	Socket Magnet Pressed	3/8 x 3/8 x 1.26"	D1=0.65" D2=0.78", A
32	1.257	Socket Magnet Pressed	3/8 x 7/16 x 1.26"	D1=0.71" D2=0.79", A
34	1.339	Socket Magnet Pressed	3/8 x 1/2	
32	1.264	Socket Magnet Pressed	3/8 x 9/16 x 1.26"	D1=0.91" D2=0.79", C
32	1.257	Socket Magnet Pressed	3/8 x 8mm x 1.26"	D1=0.56" D2=0.79", A
32	1.257	Socket Magnet Pressed	Thin Wall 3/8 x 8mm x	D1=0.47" D2=0.79", A
32	1.266	Socket Magnet Pressed	3/8 x 10mm x 1.27"	D1=0.65" D2=0.79", A
32	1.262	Socket Magnet Pressed	3/8 x 12mm x 1.26"	D1=0.79" D2=0.79", B
32	1.260	Socket Magnet Pressed	3/8 x 13mm x 1.26"	D1=0.83" D2=0.79", C
32	1.260	Socket Magnet Pressed	3/8 x 14mm x 1.26"	D1=0.87" D2=0.79", C

Length mm	Length in	Description 1	Description 2	Description 3
50	1.967	Socket Magnet Pressed Deep	12 Pt 3/8 x 3/4 x 2"	D1=1.10" D2=0.79", C
50	1.969	Socket Magnet Pressed	3/8 x 8mm	
70	2.756	Socket Magnet Pressed	3/8 x 8mm	
50	1.965	Socket Magnet Pressed Deep	3/8 x 10mm x 2"	D1=0.65" D2=0.79", A
70	2.759	Socket Magnet Pressed Deep	3/8 x 10mm x 2.75"	D1=0.65" D2=0.79", A
50	1.969	Socket Magnet Pressed	3/8 x 12mm	
70	2.756	Socket Magnet Pressed	3/8 x 12mm	
50	1.969	Socket Magnet Pressed	3/8 x 13mm	
70	2.752	Socket Magnet Pressed Deep	3/8 x 13mm x 2.75"	D1=0.83" D2=0.79", C
50	1.969	Socket Magnet Pressed	3/8 x 14mm	
70	2.756	Socket Magnet Pressed	3/8 x 14mm	
64	2.521	Socket Magnet Pressed Deep	3/8 x 15mm x 2.75"	D1=0.90" D2=0.79", C

Length mm	Length in	Description 1	Description 2	Description 3
100	3.937	Socket Magnet Pressed Extended	3/8 x 8mm x 4"	D1=0.57" D2=0.79", A
100	3.937	Socket Magnet Pressed Extended	3/8 x 10mm	
150	5.906	Socket Magnet Pressed Extended	3/8 x 10mm x 6"	D1=0.65" D2=0.78", A
200	7.874	Socket Magnet Pressed Extended	3/8 x 10mm	
354	13.950	Socket Magnet Pressed Extended	3/8 x 10mm x 14"	D1=0.65" D2=0.79", A
304	11.950	Socket Magnet Pressed Extended	3/8 x 12mm x 12"	D1=0.79" D2=0.79", B
100	3.937	Socket Magnet Pressed Extended	3/8 x 12mm	
150	5.906	Socket Magnet Pressed Extended	3/8 x 12mm x 6"	D1=0.78" D2=0.79", B
200	7.874	Socket Magnet Pressed Extended	3/8 x 12mm	
100	3.937	Socket Magnet Pressed Extended	3/8 x 13mm	
150	5.906	Socket Magnet Pressed Extended	3/8 x 13mm	
200	7.874	Socket Magnet Pressed Extended	3/8 x 13mm	
100	3.937	Socket Magnet Pressed Extended	3/8 x 14mm	
150	5.906	Socket Magnet Pressed Extended	3/8 x 14mm	
200	7.874	Socket Magnet Pressed Extended	3/8 x 14mm	

3/8" IMPACT SOCKETS

Sockets (3/8" Sq.-Cuadrado)

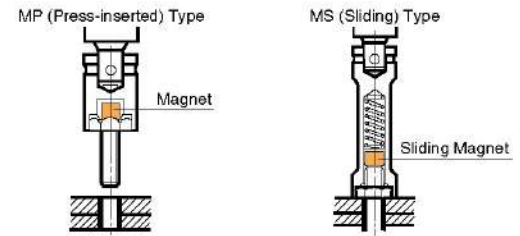

MAGNETIC - SLIDING TYPE

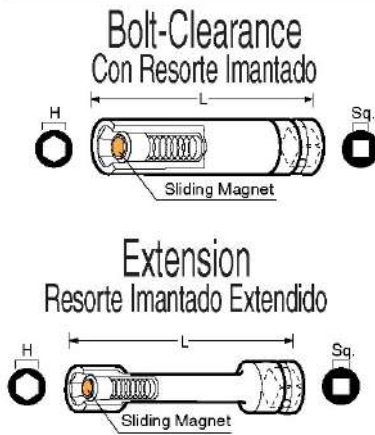

Part No.	Square	Hex	D1		D2	
	Drive		mm	in	mm	in
A308MS-2.75	3/8"	8mm	14	0.551	20	0.787
A310MS-2.75	3/8"	10mm	16.5	0.650	20	0.787
A312MS-2.75	3/8"	12mm	20	0.787	20	0.787
A313MS-2.75	3/8"	13mm	21	0.826	20	0.787
A314MS-2.75	3/8"	14mm	22	0.866	20	0.787

Part No.	Square	Hex	D1		D2	
	Drive		mm	in	mm	in
A310EMS-4	3/8"	10mm	16.5	0.650	20	0.787
A310EMS-6	3/8"	10mm	16.5	0.650	20	0.787
A310EMS-8	3/8"	10mm	16.5	0.650	20	0.787
A310EMS-10	3/8"	10mm	16.5	0.650	20	0.787
A312EMS-4	3/8"	12mm	20	0.787	20	0.787
A312EMS-6	3/8"	12mm	20	0.787	20	0.787
A312EMS-8	3/8"	12mm	20	0.787	20	0.787
A313EMS-6	3/8"	13mm	21	0.828	20	0.787
A314EMS-4	3/8"	14mm	22	0.866	20	0.787
A314EMS-6	3/8"	14mm	22	0.866	20	0.787
A314EMS-8	3/8"	14mm	22	0.866	20	0.787

MAGNETIC - TUBE TYPE

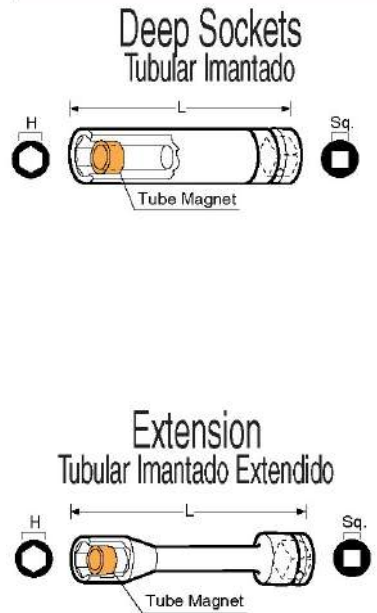

Part No.	Square	Hex	D1		D2	
	Drive		mm	in	mm	in
A3ED08MT-2	3/8"	8mm	14	0.549	20	0.785
A3ED10MT-2	3/8"	10mm	17	0.669	20	0.780
A308MT-2	3/8"	8mm	14	0.551	20	0.787
A308MT-2.75	3/8"	8mm	14	0.551	20	0.787
A310MT-2	3/8"	10mm	16.5	0.650	20	0.787
A310MT-2.75	3/8"	10mm	16.5	0.650	20	0.787
A310MT-32	3/8"	10mm	16.5	0.650	20	0.787
A312MT-2	3/8"	12mm	20	0.787	20	0.787
A312MT-2.75	3/8"	12mm	20	0.787	20	0.787
A314MT-2	3/8"	14mm	22	0.866	20	0.787
A314MT-2.75	3/8"	14mm	22	0.866	20	0.787

Part No.	Square	Hex	D1		D2	
	Drive		mm	in	mm	in
A310EMT-4	3/8"	10mm	16.5	0.650	20	0.787
A310EMT-6	3/8"	10mm	16.5	0.650	20	0.787
A310EMT-8	3/8"	10mm	16.5	0.650	20	0.787
A312EMT-4	3/8"	12mm	20	0.787	20	0.787
A312EMT-6	3/8"	12mm	20	0.787	20	0.787
A312EMT-8	3/8"	12mm	20	0.787	20	0.787
A313EMT-8	3/8"	13mm	22	0.874	20	0.787
A314EMT-4	3/8"	14mm	22	0.866	20	0.787
A314EMT-6	3/8"	14mm	22	0.866	20	0.787
A314EMT-8	3/8"	14mm	22	0.866	20	0.787

Extensions and sockets are supplied standard with steel pin and rubber O-Ring. Steel O-Rings are available upon request at no extra charge.

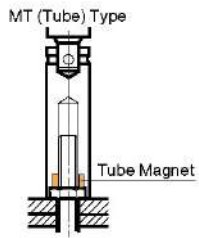

Length		Description 1	Description 2	Description 3
mm	in			
70	2.756	Socket Magnet Spring Loaded	3/8 x 8mm	
70	2.756	Socket Magnet Spring Loaded	3/8 x 10mm	
70	2.756	Socket Magnet Spring Loaded	3/8 x 12mm	
70	2.756	Socket Magnet Spring Deep	3/8 x 13mm x 2.75"	D1=0.83" D2=0.79", C
70	2.756	Socket Magnet Spring Loaded	3/8 x 14mm	

Length		Description 1	Description 2	Description 3
mm	in			
100	3.937	Socket Magnet Spring Extended	3/8 x 10mm	
150	5.906	Socket Magnet Spring Extended	3/8 x 10mm	
200	7.874	Socket Magnet Spring Extended	3/8 x 10mm	
248	9.750	Socket Magnet Spring Extended	3/8 x 10mm x 10"	D1=0.65" D2=0.79", B
100	3.937	Socket Magnet Spring Loaded	Extended 3/8 x 12mm	
150	5.906	Socket Magnet Spring Loaded	Extended 3/8 x 12mm	
200	7.874	Socket Magnet Spring Loaded	Extended 3/8 x 12mm	
150	5.911	Socket Magnet Spring Extended	3/8 x 13mm x 6"	D1=0.83" D2=0.79", C
100	3.937	Socket Magnet Spring Loaded	Extended 3/8 x 14mm	
150	5.906	Socket Magnet Spring Loaded	Extended 3/8 x 14mm	
200	7.874	Socket Magnet Spring Loaded	Extended 3/8 x 14mm	

Length		Description 1	Description 2	Description 3
mm	in			
50	1.967	Socket Magnet Tube	Ergo Drive 3/8 x 8mm x 2"	D1=14.42mm D2=20.18mm, A
50	1.977	Socket Magnet Tube	Ergo Drive 3/8 x 10mm x 2"	D1=17.07mm D2=20.09mm, A
50	1.967	Socket Magnet Tube Deep	3/8 x 8mm	
70	2.756	Socket Magnet Tube Deep	3/8 x 8mm	
50	1.967	Socket Magnet Tube Deep	3/8 x 10mm	
70	2.756	Socket Magnet Tube Deep	3/8 x 10mm	
32	1.260	Socket Magnet Tube	3/8 x 10mm x 1.26"	D1=0.65" D2=0.79", A
50	1.967	Socket Magnet Tube Deep	3/8 x 12mm	
70	2.756	Socket Magnet Tube Deep	3/8 x 12mm	
50	1.967	Socket Magnet Tube Deep	3/8 x 14mm	
70	2.756	Socket Magnet Tube Deep	3/8 x 14mm	

Length		Description 1	Description 2	Description 3
mm	in			
100	3.937	Socket Magnet Tube Extended	3/8 x 10mm	
150	5.906	Socket Magnet Tube Extended	3/8 x 10mm	
200	7.874	Socket Magnet Tube Extended	3/8 x 10mm	
100	3.937	Socket Magnet Tube Extended	3/8 x 12mm	
150	5.906	Socket Magnet Tube Extended	3/8 x 12mm	
200	7.874	Socket Magnet Tube Extended	3/8 x 12mm	
196.9	7.750	Socket Magnet Tube Extended	3/8 x 13mm x 8"	D1=0.82" D2=0.79", C
100	3.937	Socket Magnet Tube Extended	3/8 x 14mm	
150	5.906	Socket Magnet Tube Extended	3/8 x 14mm	
200	7.874	Socket Magnet Tube Extended	3/8 x 14mm	

1/2" IMPACT SOCKETS

Sockets (1/2" Sq.-Cuadrado)

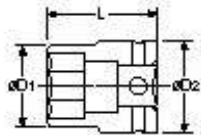

TYPE A

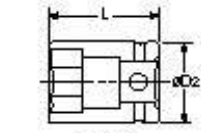

TYPE B

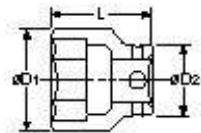

TYPE C

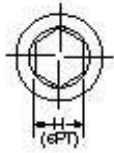
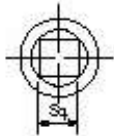

Legend

Bold >> Standard Item

Red >> Special Item

Extensions and sockets are supplied standard with steel pin and rubber O-Ring. Steel O-Rings are available upon request at no extra charge.

Part No.	Square	Hex	Type	D1		D2	
	Drive			mm	in	mm	in
A43/8Z	1/2"	3/8"	A	17	0.675	20	0.788
A47/16Z	1/2"	7/16"	A	18	0.707	25	0.982
A41/2Z	1/2"	1/2"	A	19	0.748	25	0.984
A49/16Z	1/2"	9/16"	B	22	0.866	25	0.984
A49/16FLZ	1/2"	9/16"	A	22	0.881	25	0.983
A45/8Z	1/2"	5/8"	A	25	0.973	30	1.178
A411/16Z	1/2"	11/16"	C	26	1.024	30	1.181
A43/4Z	1/2"	3/4"	B	29	1.149	30	1.187
A413/16Z	1/2"	13/16"	B	31	1.218	30	1.187
A47/8Z	1/2"	7/8"	C	33	1.291	30	1.188
A415/16Z	1/2"	15/16"	C	35	1.378	30	1.181
A41	1/2"	1"	C	37	1.457	30	1.181
A41Z	1/2"	1"	C	37	1.463	30	1.181
A41-1/16Z	1/2"	1 - 1/16"	C	39	1.516	30	1.181
A41-1/8Z	1/2"	1 - 1/8"	C	41	1.614	30	1.181
A41-3/16Z	1/2"	1 - 3/16"	C	43	1.673	30	1.181
A41-1/4J	1/2"	1 - 1/4"	C	45	1.772	40	1.575
A407	1/2"	7mm	A	14	0.552	25	0.988
A408	1/2"	8mm	A	16	0.610	25	0.984
A409	1/2"	9mm	A	16	0.630	25	0.984
A410Z	1/2"	10mm	A	18	0.689	25	0.984
A411Z	1/2"	11mm	A	19	0.748	25	0.984
A412Z	1/2"	12mm	A	21	0.807	25	0.984
A413Z	1/2"	13mm	A	22	0.846	25	0.984
A414	1/2"	14mm	A	23	0.886	25	0.984
A414Z	1/2"	14mm	A	23	0.903	25	0.984
A415	1/2"	15mm	A	24	0.925	25	0.984
A415Z	1/2"	15mm	A	24	0.941	30	1.185
A416	1/2"	16mm	B	25	0.988	25	0.989
A417	1/2"	17mm	B	28	1.102	28	1.102
A418	1/2"	18mm	C	29	1.142	28	1.102
A418Z	1/2"	18mm	B	26	1.025	26	1.025
A419	1/2"	19mm	C	30	1.181	28	1.102
A421Z	1/2"	21mm	C	33	1.299	28	1.102
A422	1/2"	22mm	C	34	1.339	28	1.102
A423	1/2"	23mm	C	35	1.378	28	1.102
A424	1/2"	24mm	C	36	1.417	28	1.105
A42-4.5	1/2"		C	70	2.737	30	1.180
A426	1/2"	26mm	C	39	1.537	28	1.103
A427	1/2"	27mm	C	41	1.614	28	1.102
A429	1/2"	29mm	C	44	1.732	28	1.102
A430	1/2"	30mm	C	46	1.811	28	1.102
A432	1/2"	32mm	C	48	1.890	28	1.102
A435	1/2"	35mm	C	50	1.969	28	1.102
A436	1/2"	36mm	C	54	2.126	28	1.102
A438	1/2"	38mm	C	55	2.165	28	1.102

mm	Length		Description 1	Description 2	Description 3
	mm	in			
38	1.499		Socket	1/2 x 3/8	
38	1.492		Socket	1/2 x 7/16	
50	1.969		Socket	1/2 x 1/2	
38	1.496		Socket	1/2 x 9/16	
38	1.503		Socket	1/2 x 9/16	
38	1.489		Socket	1/2 x 5/8	
38	1.496		Socket	1/2 x 11/16	
38	1.515		Socket	1/2 x 3/4	
39	1.518		Socket	1/2 x 13/16	
38	1.493		Socket	1/2 x 7/8	
40	1.575		Socket	1/2 x 15/16	
40	1.575		Socket Standard	1/2 x 1	
40	1.580		Socket	1/2 x 1	
45	1.772		Socket	1/2 x 1-1/16	
45	1.772		Socket	1/2 x 1-1/8	
50	1.969		Socket	1/2 x 1-3/16	
50	1.969		Socket	1/2 x 1-1/4	
40	1.577		Socket	1/2 x 7mm	
40	1.577		Socket	1/2 x 8mm	
40	1.577		Socket	1/2 x 9mm	
40	1.577		Socket	1/2 x 10mm	
40	1.577		Socket	1/2 x 11mm	
40	1.577		Socket	1/2 x 12mm	
40	1.577		Socket	1/2 x 13mm	
40	1.577		Socket	1/2 x 14mm	
38	1.489		Socket	1/2 x 14mm	
40	1.577		Socket	1/2 x 15mm	
38	1.496		Socket	1/2 x 15mm	
40	1.572		Socket	1/2 x 16mm	
42	1.654		Socket	1/2 x 17mm	
42	1.654		Socket	1/2 x 18mm	
38	1.511		Socket Standard	1/2 x 18mm	
42	1.654		Socket	1/2 x 19mm	
42	1.654		Socket	1/2 x 21mm	
42	1.654		Socket	1/2 x 22mm	
45	1.772		Socket	1/2 x 23mm	
45	1.779		Socket	1/2 x 24mm x 1.78"	D1=1.42" D2=1.11", C
102	4		Socket	1/2 x 24mm x 4.5"	D1=2.74" D2=1.18", C
45	1.772		Socket	1/2 x 26mm x 1.78"	D1=1.54" D2=1.10", C
45	1.772		Socket	1/2 x 27mm	
45	1.772		Socket	1/2 x 29mm	D1=44.02mm D2=28.0mm, C
45	1.772		Socket	1/2 x 30mm	
45	1.772		Socket	1/2 x 32mm	
50	1.969		Socket	1/2 x 35mm	
50	1.969		Socket	1/2 x 36mm	
53	2.087		Socket	1/2 x 38mm	

1/2" IMPACT SOCKETS

Sockets (1/2" Sq.-Cuadrado)



THIN WALL

Pared Delgada

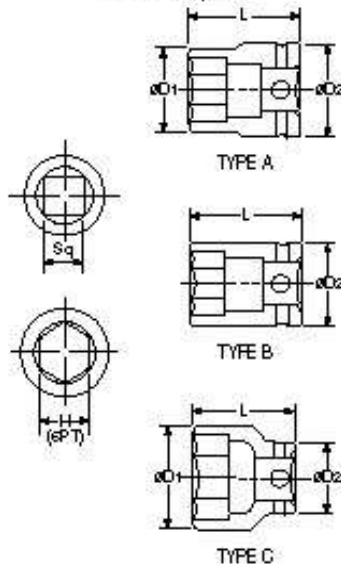

Part No.	Square	Hex	Type	D1		D2	
	Drive			mm	in	mm	in
A410TWZ	1/2"	10mm	A	14.5	0.571	22.5	0.886
A411TW	1/2"	11mm	A	16.5	0.650	22.5	0.886
A412TWD	1/2"	12mm	A	17.5	0.690	25.3	0.998
A412TWZ	1/2"	12mm	A	17.5	0.689	22.5	0.886
A413TWZ	1/2"	13mm	A	18.5	0.728	22.5	0.886
A414-2.25	1/2"	14mm	A	22	0.867	24	0.946
A414TWZ	1/2"	14mm	A	20.3	0.799	22.5	0.886
A415EX-6 D1=21	1/2"	15mm	A	21.5	0.845	25	0.983
A415TWZ	1/2"	15mm	B	22.5	0.886	22.5	0.886
A416TWZ	1/2"	16mm	B	23.2	0.914	23.2	0.914
A417TW81	1/2"	17mm	A	23.3	0.917	28	1.104
A417TWZ	1/2"	17mm	B	23.8	0.937	23.8	0.937
A418TWZ	1/2"	18mm	B	25.5	1.005	25.5	1.005
A419TWZ	1/2"	19mm	B	26.5	1.043	26.5	1.043
A420TW	1/2"	20mm	B	27.8	1.094	28	1.094
A421TW	1/2"	21mm	B	29	1.142	29	1.142
A422TWZ	1/2"	22mm	B	30.5	1.201	30.5	1.201
A423TW	1/2"	23mm	B	31.5	1.240	31.5	1.24
A424TWZ	1/2"	24mm	C	32.5	1.280	30	1.181
A426TW	1/2"	26mm	C	33.5	1.319	30	1.181
A427TW	1/2"	27mm	C	35	1.378	30	1.181
A428TW	1/2"	28mm	C	36	1.417	30	1.181
A429TW	1/2"	29mm	C	37.5	1.476	30	1.181
A430TW	1/2"	30mm	C	40	1.575	32	1.26
A432TWZ	1/2"	32mm	C	42.5	1.673	32	1.26

SURFACE DRIVE

Superficial



Long
De Superficie Y Hondos

Part No.	Square	Hex	Type	D1		D2	
	Drive			mm	in	mm	in
A412SF	1/2"	12mm	A	20	0.791	25	0.981
A413SF	1/2"	13mm	A	20.5	0.807	25	0.984
A414SF	1/2"	14mm	A	22.8	0.896	25	0.982
A415SFZ	1/2"	15mm	A	23.5	0.925	30	1.181
A416SFZ	1/2"	16mm	A	24.5	0.965	30	1.181
A417SF	1/2"	17mm	A	26.0	1.050	30	1.181
A418SF	1/2"	18mm	A	27.5	1.083	30	1.181
A419SFZ	1/2"	19mm	A	29	1.142	30	1.181
A421SFZ	1/2"	21mm	C	31	1.220	30	1.181
A422SF	1/2"	22mm	C	32.5	1.280	30	1.181
A424SF	1/2"	24mm	C	35	1.378	30	1.181

Part No.	Square	Hex	Type	D1		D2	
	Drive			mm	in	mm	in
A416SFL	1/2"	16mm	A	24.5	0.965	30	1.181
A417SFL	1/2"	17mm	A	26	1.024	30	1.181
A418SFL	1/2"	18mm	A	27.5	1.083	30	1.181
A419SFLZ	1/2"	19mm	B	29	1.142	30	1.181
A421SFLZ	1/2"	21mm	B	31	1.220	30	1.181
A422SFL	1/2"	22mm	C	32.5	1.280	30	1.181
A424SFL	1/2"	24mm	C	35	1.378	30	1.181

Extensions and sockets are supplied standard with steel pin and rubber O-Ring. Steel O-Rings are available upon request at no extra charge.

Length		Description 1	Description 2	Description 3
mm	in			
38	1.496	Socket Thin Wall	1/2 x 10mm	
38	1.496	Socket Thin Wall	1/2 x 11mm	
38	1.496	Socket Thin Wall	12 Pt 1/2 x 12mm X 1.50"	D1=0.69" D2=1.00", A
38	1.496	Socket Thin Wall	1/2 X 12mm	
38	1.496	Socket Thin Wall	1/2 x 13mm	
32	1.249	Socket Thin Wall Deep	1/2 x 14mm x 2.25"	D1=0.87" D2=0.95", A
38	1.496	Socket Thin Wall	1/2 x 14mm	
150	5.907	Socket Thin Wall Extended	1/2 x 15 x 6	D1=0.85" D2=0.98", A
38	1.496	Socket Thin Wall	1/2 x 15mm	
38	1.491	Socket Thin Wall	1/2 x 16mm x 1.50"	D1=0.91" D2=0.91, B
81	3.192	Socket Thin Wall	1/2 x 17mm x 3.19"	D1=0.92" D2=1.10
38	1.496	Socket Thin Wall	1/2 x 17mm	STOCK
38	1.510	Socket Thin Wall	1/2 x 18mm x 1.51"	D1=1.01" D2=1.01", B
38	1.496	Socket Thin Wall	1/2 x 19mm	
38	1.496	Socket Thin Wall	1/2 x 20mm	
38	1.496	Socket Thin Wall	1/2 x 21mm	
38	1.496	Socket Thin Wall	1/2 x 22mm	
38	1.496	Socket Thin Wall	1/2 x 23mm	
38	1.496	Socket Thin Wall	1/2 x24mm	
38	1.496	Socket Thin Wall	1/2 x 26mm	
38	1.496	Socket Thin Wall	1/2 x 27mm	
38	1.496	Socket Thin Wall	1/2 x 28mm	
38	1.496	Socket Thin Wall	1/2 x 29mm	
38	1.496	Socket Thin Wall	1/2 x 30mm	
38	1.496	Socket Thin Wall	1/2 x 32mm	
Length		Description 1	Description 2	Description 3
mm	in			
38.405	1.512	Socket Surface Dr	1/2 x 12mm x 1.51"	D1=0.79" D2=0.98", A
38	1.496	Socket Surface Dr	1/2 x 12mm	
38.151	1.502	Socket Surface Dr	1/2 x 14mm x 1.50"	D1=0.89" D2=98"
38	1.496	Socket Surface Dr	1/2 x 15mm	
38	1.496	Socket Surface Dr	1/2 x 16mm	
38	1.496	Socket Surface Dr	1/2 x 17mm x 1.50"	D1=1.05" D2=1.81", A
38	1.496	Socket Surface Dr	1/2 x 18mm	
38	1.496	Socket Surface Dr	1/2 x 19mm	
38	1.496	Socket Surface Dr	1/2 x 21mm	
38	1.496	Socket Surface Dr	1/2 x 22mm	
38	1.496	Socket Surface Dr	1/2 x 24mm	
Length		Description 1	Description 2	Description 3
mm	in			
82	3.228	Socket Surface Dr Deep	1/2 x 16mm	
82	3.228	Socket Surface Dr Deep	1/2 x 17mm	
82	3.228	Socket Surface Dr Deep	1/2 x 18mm	
82	3.228	Socket Surface Dr Deep	1/2 x 19mm	
82	3.228	Socket Surface Dr Deep	1/2 x 21mm	
82	3.228	Socket Surface Dr Deep	1/2 x 22mm	
82	3.228	Socket Surface Dr Deep	1/2 x 24mm	

1/2" IMPACT SOCKETS

Sockets (1/2" Sq. Cuadrado)



DOUBLE HEX

Doble Hex

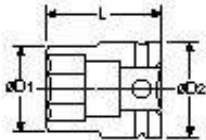
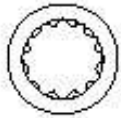

TYPE A

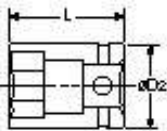
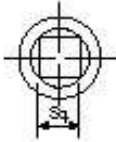

TYPE B

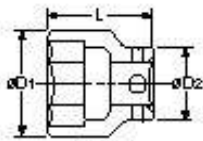

TYPE C

Part No.	Square	Hex	Type	D1		D2	
	Drive			mm	in	mm	in
A49/16D-3.25	1/2"	9/16"	A	21	0.825	25.1	0.988
A408D	1/2"	8mm	A	15.5	0.610	25	0.984
A410D	1/2"	10mm	A	17.5	0.689	25	0.984
A412D	1/2"	12mm	A	20.5	0.807	25	0.984
A413D	1/2"	13mm	A	21.5	0.846	25	0.984
A414D	1/2"	14mm	A	22.5	0.886	25	0.984
A417D	1/2"	17mm	B	28	1.102	28	1.102
A419D	1/2"	19mm	C	30	1.181	28	1.102
A421D	1/2"	21mm	C	33	1.299	28	1.102
A422D	1/2"	22mm	C	34	1.339	28	1.102
A423D	1/2"	23mm	C	35	1.378	28	1.102
A424D	1/2"	24mm	C	36	1.417	28	1.102
A426D	1/2"	26mm	C	39	1.535	28	1.102
A427D	1/2"	27mm	C	41	1.614	28	1.102

Extensions and sockets are supplied standard with steel pin and rubber O-Ring. Steel O-Rings are available upon request at no extra charge.

Length		Description 1	Description 2	Description 3
mm	in			
80	3.15	Socket 12 Pt	1/2 x 9/16 x 3.15"	D1=0.83" D2=0.99", A
40	1.575	Socket Double Hex	1/2 x 8mm x	
40	1.575	Socket Double Hex	1/2 x 10mm	
40	1.575	Socket Double Hex	1/2 x 12mm	
40	1.575	Socket Double Hex	1/2 x 13mm	
40	1.575	Socket Double Hex	1/2 x 14mm	
42	1.654	Socket Double Hex	1/2 x 17mm	OAN
42	1.654	Socket Double Hex	1/2 x 19mm	
42	1.654	Socket Double Hex	1/2 x 21mm	
42	1.654	Socket Double Hex	1/2 x 22mm x 1.66"	D1=1.33" D2=1.10", C
45	1.772	Socket Double Hex	1/2 x 23mm	
45	1.772	Socket Double Hex	1/2 x 24mm	
45	1.772	Socket Double Hex	1/2 x 26mm	
45	1.772	Socket Double Hex	1/2 x 27mm	

1/2" IMPACT SOCKETS

Sockets (1/2" Sq.-Cuadrado)



DEEP

Hondo

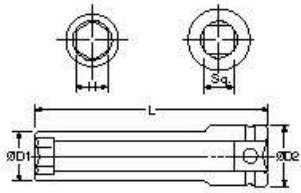

Part No.	Square	Hex	Type	D1		D2	
	Drive			mm	in	mm	in
A43/8-3.25Z	1/2"	3/8"	A	17	0.669	25	0.984
A43/8D-3.25	1/2"	3/8"	A	17	0.669	25	0.984
A47/16-3.25Z	1/2"	7/16"	A	19	0.728	25	0.984
A41/2-3.25Z	1/2"	1/2"	A	22	0.846	25	0.984
A49/16-3.25Z	1/2"	9/16"	A	23	0.891	25	0.986
A49/16D-3.25	1/2"	9/16"	A	21	0.830	25	0.990
A45/8-3.25Z	1/2"	5/8"	A	25	0.971	30	1.186
A411/16-3.25Z	1/2"	11/16"	A	26	1.030	30	1.182
A43/4-3.25Z	1/2"	3/4"	B	29	1.142	30	1.181
A413/16-3.25Z	1/2"	13/16"	B	31	1.220	30	1.181
A47/8-3.25Z	1/2"	7/8"	C	33	1.287	47	1.860
A415/16-3.25Z	1/2"	15/16"	C	35	1.378	30	1.181
A41-3.25	1/2"	1"	C	37	1.457	30	1.181
A41-1/6-3.25	1/2"	1 - 1/16"	C	39	1.516	30	1.181
A41-1/8-3.25Z	1/2"	1 - 1/8"	C	41	1.614	30	1.181
A41-3/16-3.25	1/2"	1 - 3/16"	C	43	1.673	30	1.181
A41-1/4-2	1/2"	1 - 1/4"	C	48	1.892	28	1.102
A41-1/2-4	1/2"	1 - 1/2"	C	55	2.154	30	1.181
A41-3/4-4Z	1/2"	1 - 3/4"	C	63	2.488	30	1.180
A408-2	1/2"	8mm	A				
A410-2	1/2"	10mm	A	18	0.689	25	0.984
A410-3	1/2"	10mm	A	18	0.689	25	0.984
A410-3.25	1/2"	10mm	A	17	0.669	25	0.984
A411-3.25	1/2"	11mm	A	19	0.728	25	0.984
A412-2	1/2"	12mm	A	21	0.807	25	0.984
A412-3	1/2"	12mm	A	21	0.807	25	0.984
A412-3.25	1/2"	12mm	A	20	0.787	25	0.984
A412-4	1/2"	12mm	A	21	0.807	25	0.984
A413-2	1/2"	13mm	A	22	0.846	25	0.984
A413-3	1/2"	13mm	A	22	0.846	25	0.984
A413-3.25Z	1/2"	13mm	A	22	0.846	25	0.984
A413-4	1/2"	13mm	A	22	0.846	25	0.984
A414-2	1/2"	14mm	A	23	0.886	25	0.984
A414-3	1/2"	14mm	A	23	0.886	25	0.984
A414-3.25Z	1/2"	14mm	A	23	0.906	25	0.984
A414-4	1/2"	14mm	A	23	0.886	25	0.984
A414D-3.25	1/2"	14mm	A	23	0.886	25	0.981
A415-2	1/2"	15mm	A	24	0.942	25	0.982
A415-3	1/2"	15mm	A	23	0.925	250	9.850
A415-3.25Z	1/2"	15mm	A	24	0.925	30	1.181
A415-4	1/2"	15mm	A	24	0.930	25	0.983
A415-6	1/2"	15mm	A	24	0.944	25	0.984
A416-2	1/2"	16mm	B	25	0.989	25	0.989

Legend

Bold >> Standard Item

Red >> Special Item

	Length		Description 1	Description 2	Description 3
	mm	in			
82	3.228		Socket Deep	1/2 x 3/8	
80	3.150		Socket Deep	1/2 x 30mm	
82	3.228		Socket Deep	1/2 x 7/16	
82	3.228		Socket Deep	1/2 x 1/2	
82	3.242		Socket Deep	1/2 x 9/16 x 3.25"	D1=0.89" D2=0.99", A
80	3.150		Socket Deep	1/2 x 9/16 x 3.25"	D1=0.83" D2=.99", A
82	3.217		Socket Deep	1/2 x 5/8 x 3.22"	D1=0.97" D2=1.19", A
82	3.229		Socket Deep	1/2 x 11/16 x 3.23"	D1=1.03" D2=1.18", A
82	3.229		Socket Deep	1/2 x 3/8	
82	3.229		Socket Deep	1/2 x 13/16	
81	3.200		Socket Deep	1/2 x 7/8 x 3.2"	D1=1.29" D2=1.86", A
82	3.229		Socket Deep	1/2 x 15/16	
82	3.229		Socket Deep	1/2 x 1	
82	3.229		Socket Deep	1/2 x 1-1/16	
82	3.229		Socket Deep	1/2 x 1-1/8	
82	3.229		Socket Deep	1/2 x 1-3/16	
50	1.983		Socket Deep	1/2 x 1-1/4 x 2"	D1=1.89" D2=1.10", C
100	3.95		Socket Deep	1/2 x 1-1/2 x 4"	D1=2.15" D2=1.18", C
100	3.945		Socket Deep	1/2 x 1-3/4 x 4"	D1=2.49" D2=1.18", C
50	1.969		Socket	1/2 x 8mm	
50	1.969		Socket Deep	1/2 x 10mm	
75	2.953		Socket Deep	1/2 x 10mm	
82	3.228		Socket Deep	1/2 x 10mm	
82	3.937		Socket Deep	1/2 x 11mm	
50	1.969		Socket Deep	1/2 x 12mm	
75	2.953		Socket Deep	1/2 x 12mm	
82	3.228		Socket Deep	1/2 x 12mm	
100	3.937		Socket Deep	1/2 x 12mm	
50	1.969		Socket Deep	1/2 x 13mm	
75	2.953		Socket Deep	1/2 x 13mm	
82	3.228		Socket Deep	1/2 x 13mm	
100	3.937		Socket Deep	1/2 x 13mm	
50	1.969		Socket Deep	1/2 x 14mm	
75	2.953		Socket Deep	1/2 x 14mm	
82	3.228		Socket Deep	1/2 x 14mm	
100	3.937		Socket Deep	1/2 x 14mm	
83	3.27		Socket Deep	12 Pt 1/2 x 14mm x 3.25"	D1=0.89" D2=0.98", A
50	1.973		Socket Deep	1/2 x 15mm x 1.97"	D1=0.94" D2=0.98", A
75	2.955		Socket Deep	1/2 x 14mm x 3"	D1=0.93" D2=0.99", A
82	3.228		Socket Deep	1/2 x 15mm	
100	3.933		Socket Deep	1/2 x 15mm x 4"	D1=0.93" D2=0.98", A
150	5.893		Socket Deep	1/2 x 15mm x 6"	D1=0.94" D2=0.94", A
50	1.968		Socket Deep	1/2 x 16mm x 1.97"	D1=0.99" D2=0.99", B

1/2" IMPACT SOCKETS

Sockets (1/2" Sq. -Cuadrado)

DEEP

Hondo

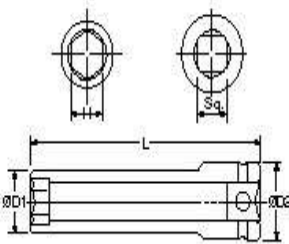

Extensions and sockets are supplied standard with steel pin and rubber O-Ring. Steel O-Rings are available upon request at no extra charge.

For additional 1/2" Deep Sockets see pg. 26

Part No.	Square		Type	D1		D2	
	Drive	Hex		mm	in	mm	in
A416-3.25Z	1/2"	16mm	B	24	0.946	24	0.946
A416-4	1/2"	16mm	B	25	0.983	25	0.983
A417-2	1/2"	17mm	B	28	1.102	28	1.102
A417-3	1/2"	17mm	B	28	1.102	28	1.102
A417-3.25Z	1/2"	17mm	A	26	1.024	30	1.181
A417-4	1/2"	17mm	B	28	1.102	28	1.102
A418-3	1/2"	18mm	C	29	1.141	28	1.101
A418-3.25	1/2"	18mm	A	28	1.083	30	1.181
A418-3.25Z	1/2"	18mm	B	26	1.023	26	1.023
A419-2	1/2"	19mm	C	30	1.181	28	1.102
A419-3	1/2"	19mm	C	30	1.181	28	1.102
A419-3.25	1/2"	19mm	B	29	1.142	29	1.142
A419-4	1/2"	19mm	C	30	1.181	28	1.102
A420-3.25	1/2"	20mm	B	30	1.181	30	1.181
A421-2	1/2"	21mm	C	33	1.299	28	1.102
A421-3	1/2"	21mm	C	33	1.299	28	1.102

Length		Description 1	Description 2	Description 3
mm	in			
83	3.274	Socket Deep	1/2 x 16mm x 3.25"	D1=0.95" D2=0.95", B
100	3.933	Socket Deep	1/2 x 16mm x 4"	D1=0.98" D2=0.98", B
50	1.969	Socket Deep	1/2 x 17mm	
75	2.953	Socket Deep	1/2 x 17mm	
82	3.228	Socket Deep	1/2 x 17mm	
100	3.940	Socket Deep	1/2 x 17mm x 4"	D1=1.10" D2=1.10", B
75	2.952	Socket Deep	1/2 x 18mm x 3"	D1=1.14" D2=1.10", C
82	3.228	Socket Deep	1/2 x 18mm	
83	3.258	Socket Deep	1/2 x 18mm x 3.25"	D1=1.02" D2=1.02", B
50	1.969	Socket Deep	1/2 x 19mm	
75	2.953	Socket Deep	1/2 x 19mm	
82	3.228	Socket Deep	1/2 x 19mm	
100	3.937	Socket Deep	1/2 x 19mm	
82	3.228	Socket Deep	1/2 x 20mm	
50	1.969	Socket Deep	1/2 x 21mm	
75	2.953	Socket Deep	1/2 x 21mm	

1/2" IMPACT SOCKETS

Sockets (1/2" Sq.-Cuadrado)



DEEP

Hondo

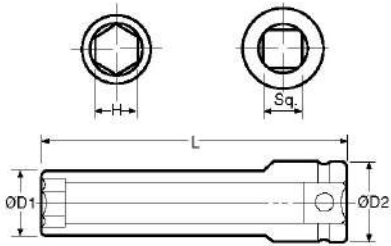

EXTENDED

Extendido

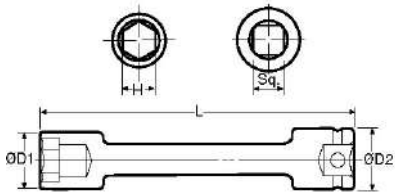

Legend

Bold >> Standard Item

Red >> Special Item

Part No.	Square Drive	Hex	Type	D1		D2	
				mm	in	mm	in
A421-3.25Z	1/2"	21mm	B	31	1.22	30	1.181
A421-4	1/2"	21mm	C	33	1.299	28	1.102
A422-2	1/2"	22mm	C	34	1.34	28	1.102
A422-3	1/2"	22mm	C	34	1.339	28	1.102
A422-3.25Z	1/2"	22mm	C	33	1.29921	33	1.29921
A423-3.25	1/2"	23mm	C	34	1.339	30	1.181
A424-2	1/2"	24mm	C	36	1.417	28	1.102
A424-3	1/2"	24mm	C	36	1.417	28	1.102
A424-3.25Z	1/2"	24mm	C	35	1.382	30	1.187
A426-3	1/2"	26mm	C	39	1.535	28	1.102
A427-2	1/2"	27mm	C	41	1.6175	28	1.105
A427-3	1/2"	27mm	C	41	1.614	28	1.102
A427-4	1/2"	27mm	C	41	1.6135	28	1.103
A428-3.25Z	1/2"	28mm	C	39	1.516	30	1.181
A430-3	1/2"	30mm	C	45	1.775	28	1.104
A430-3.25Z	1/2"	30mm	C	43	1.673	30	1.181
A430-4	1/2"	30mm	C	45	1.773	28	1.103
A432-2	1/2"	32mm	C	48	1.8885	28	1.104
A432-2.75	1/2"	32mm	C	48	1.89	28	1.102
A432-3.25Z	1/2"	32mm	C	45	1.772	40	1.575
A432-3J	1/2"						
A432-4	1/2"		C	48	1.8785	28	1.1035
Part No.	Square Drive	Hex		D1		D2	
				mm	in	mm	in
A412EX-4	1/2"	12mm		20	0.787	25	0.984
A412EX-6	1/2"	12mm		20	0.787	25	0.984
A412EX-8	1/2"	12mm		20	0.787	25	0.984
A413D-3.25	1/2"	13mm		18.5	0.728345		
A413EX-4	1/2"	13mm		21	0.827	25	0.984
A413EX-6	1/2"	13mm		21	0.827	25	0.984
A413EX-8	1/2"	13mm		21	0.827	25	0.984
A414EX-4	1/2"	14mm		22	0.866	25	0.984
A414EX-6	1/2"	14mm		22	0.866	25	0.984
A414EX-6ST	1/2"	14mm		22	0.866	25	0.984
A414EX-8	1/2"	14mm		22	0.866	25	0.9855
A415D-3.25	1/2"	14mm		21.5	0.846455		
A417EX-10	1/2"	17mm		28	1.105	28	1.105
A417EX-12ST	1/2"	17mm		26	1.0225	25	0.989
A417EX-4	1/2"	17mm		26	1.0225	28.0035	1.1025
A417EX-6	1/2"	17mm		26	1.0225	28.0035	1.1025
A417EX-8	1/2"	17mm		26	1.0225	28.0035	1.1025
A419EX15E=13	1/2"	19mm		30	1.182	28.0035	1.1025
A419EX-4	1/2"	19mm		28	1.102	28.0035	1.1025
A419EX-6	1/2"	19mm		28	1.102	28.0035	1.1025
HB41920	1/2"	19mm					
A419EX-8	1/2"	19mm		28	1.102	28.0035	1.1025
A425EX27E=19	1/2"	25mm		38	1.495	28.0035	1.1025
A425EX-6E=13	1/2"	25mm		38	1.495	28.0035	1.1025

Extensions and sockets are supplied standard with steel pin and rubber O-Ring. Steel O-Rings are available upon request at no extra charge.

Length		Description 1	Description 2	Description 3
mm	in			
82	3.228	Socket Deep	1/2 x 21mm	
100	3.937	Socket Deep	1/2 x 21mm	
50	1.972	Socket Deep	1/2 x 22mm x 2"	D1=1.34" D2=1.10", C
75	2.953	Socket Deep	1/2 x 22mm	
85	3.34645	Socket Deep	1/2 x 22mm	
82	3.228	Socket Deep	1/2 x 23mm	
50	1.969	Socket Deep	1/2 x 24mm	
75	2.953	Socket Deep	1/2 x 24mm	
82	3.225	Socket Deep	1/2 x 24mm x 3.23"	D1=1.38" D2=1.19", C
75	2.953	Socket Deep	1/2 x 26mm	
50	1.9675	Socket Deep	1/2 x 27mm x 2"	D1=1.62" D2=1.97"
75	2.953	Socket Deep	1/2 x 27mm	
100.0252	3.938	Socket Deep	1/2 x 27mm x 4"	D1=1.61" D2=1.10", C
82	3.228	Socket Deep	1/2 x 28mm	
75	2.960	Socket Deep	1/2 x 30mm x 3"	D1=1.78" D2=1.10", C
82	3.228	Socket Deep	1/2 x 30mm	
100.0125	3.9375	Socket Deep	1/2 x 30mm x 4"	D1=1.77" D2=1.10", C
50	1.980	Socket Deep	1/2 x 30mm x 2"	D1=1.89" D2=1.10", C
75	2.953	Socket Deep	1/2 x 32mm	
82	3.228	Socket Deep	1/2 x 32mm	
		Socket Deep	1/2 x 32mm	
100	3.934	Socket Deep	1/2 x 32mm x 4"	D1=1.88" D2=1.10", C
Length		Description 1	Description 2	Description 3
mm	in			
100	3.967	Socket Extended	1/2 x 12mm x 4"	D1=0.79" D2=0.98", A
150	5.906	Socket Extended	1/2 x 12mm	
200	7.874	Socket Extended	1/2 x 12mm	
82	3.25	Socket Extended	1/2 x 13mm x 3.25" 12 point	D1= 18.5mm
100	3.967	Socket Extended	1/2 x 12mm	
150	5.906	Socket Extended	1/2 x 13mm	
200	7.874	Socket Extended	1/2 x 13mm	
100	3.967	Socket Extended	1/2 x 14mm	
150	5.906	Socket Extended	1/2 x 14mm	
150	5.905	Socket Extended	1/2 x 14mm x 6"	D1=0.87" D2=0.98", B
200	7.950	Socket Extended	1/2 x 14mm x 8"	D1=0.67" D2=0.99", B
82	3.25	Socket Extended	1/2 x 15mm x 3.25" 12 point	
254	9.920	Socket Extended	1/2 x 17mm x 10"	D1=1.11 D2=1.10", B
303.022	11.93	Socket Extended	1/2 x 17mm x 12"	D1=1.02" D2=0.99", B
100	3.967	Socket Extended	1/2 x 17mm	
150	5.906	Socket Extended	1/2 x 17mm	
200	7.874	Socket Extended	1/2 x 17mm	
150	5.944	Socket Extended	1/2 x 19mm x 5.94"	D1=1.18" D2=1.10", B
100	3.967	Socket Extended	1/2 x 19mm	
150	5.906	Socket Extended	1/2 x 19mm	
200	7.874	Socket Extended	1/2 x 19mm x 8"	
200	7.874	Socket Extended	1/2 x 19mm	
269	10.600	Socket Extended	1/2 x 25mm x 10.6"	D1=1.50", D2=1.10", C
150.0378	5.907	Socket Extended	1/2 x 25mm x 6"	D1=1.50" D2=1.10", C

1/2" IMPACT SOCKETS

Sockets (1/2" Sq.-Cuadrado)

MAGNETIC

Iman Presionado

Standard
Estandar

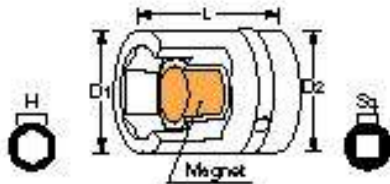

Long
Largos

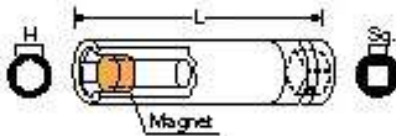

Extension
Extension

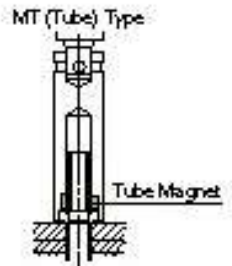
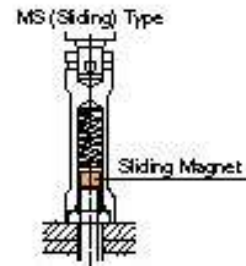
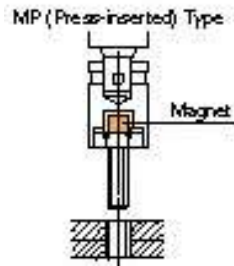
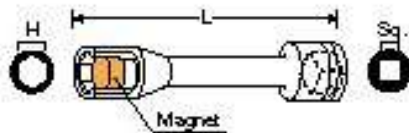

Part No.	Square	Hex	Type	D1		D2	
	Drive			mm	in	mm	in
A43/4MPZ	1/2"	3/4"	B	29	1.141	30	1.180
A45/8MPZ	1/2"	5/8"	A	25	0.981	30	1.183
A408MP	1/2"	8mm	A	15.5	0.610	25	0.984
A410MP	1/2"	10mm	A	18	0.698	25	0.984
A412MP	1/2"	12mm	A	20.5	0.807	25	0.984
A413MP	1/2"	13mm	A	21.5	0.846	25	0.984
A414MP	1/2"	14mm	A	23	0.889	25	0.984
A416MP	1/2"	16mm	B	25	0.984	25	0.984
A418MP	1/2"	18mm	C	29	1.142	28	1.104
A419MP	1/2"	19mm	C	30	1.181	28	1.102
A419MPZ	1/2"	19mm	C	29	1.137	30	1.182
A421MP	1/2"	21mm	C	33	1.299	28	1.102
A422MP	1/2"	22mm	C	34	1.339	28	1.102
A424MP	1/2"	24mm	C	36	1.417	28	1.102

Part No.	Square	Hex	Type	D1		D2	
	Drive			mm	in	mm	in
A49/16MP-3.25	1/2"	9/16"	B	20.6	0.811	21	0.843
A412MP-2	1/2"	12mm	A	20.5	0.807	25	0.984
A412MP-3	1/2"	12mm	A	20.4	0.804	25	0.984
A414MP-2	1/2"	14mm	A	22.5	0.886	25	0.984
A414MP-3	1/2"	14mm	A	22	0.866	25	0.984
A417MP-2	1/2"	17mm	B	28	1.102	28	1.102
A417MP-3	1/2"	17mm	B	28	1.102	28	1.102

Part No.	Square	Hex	Type	D1		D2	
	Drive			mm	in	mm	in
A412EMP-4	1/2"	12mm	A	20.5	0.807	25	0.984
A412EMP-6	1/2"	12mm	0	20.5	0.807	25	0.984
A412EMP-8	1/2"	12mm	0	20.5	0.807	25	0.984
A413EMP-8	1/2"	13mm	A	22	0.867	25	0.984
A414EMP-4	1/2"	14mm	0	22.5	0.886	25	0.984
A414EMP-6	1/2"	14mm	0	22.5	0.886	25	0.984
A414EMP-8	1/2"	14mm	0	22.5	0.886	25	0.984
A417EMP-10	1/2"	17mm	B	28	1.100	28	1.107
A417EMP-12	1/2"	17mm	B	28	1.100	28	1.106



Extensions and sockets are supplied standard with steel pin and rubber O-Ring. Steel O-Rings are available upon request at no extra charge.

Length		Description 1	Description 2	Description 3
mm	in			
38	1.498	Socket Magnet Pressed	1/2 x 3/4	
38	1.499	Socket Magnet Pressed	1/2 x 5/8	
40	1.575	Socket Magnet Pressed	1/2 x 8mm	
40	1.575	Socket Magnet Pressed	1/2 x 10mm	
40	1.575	Socket Magnet Pressed	1/2 x 12mm	
40	1.575	Socket Magnet Pressed	1/2 x 13mm	
40	1.575	Socket Magnet Pressed	1/2 x 14mm	
40	1.575	Socket Magnet Pressed	1/2 x 16mm	
42	1.656	Socket Magnet Pressed	1/2 x 18mm	
42	1.656	Socket Magnet Pressed	1/2 x 19mm	
42	1.656	Socket Magnet Pressed	1/2 x 19mm	
42	1.656	Socket Magnet Pressed	1/2 x 21mm	
42	1.656	Socket Magnet Pressed	1/2 x 22mm	
45	1.772	Socket Magnet Pressed	1/2 x 24mm	

Length		Description 1	Description 2	Description 3
mm	in			
83	3.275	Socket Magnet Pressed	1/2 x 9/16	
50	1.969	Socket Magnet Pressed	1/2 x 12mm	
75	2.955	Socket Magnet Pressed	1/2 x 12mm	
50	1.969	Socket Magnet Pressed	1/2 x 14mm	
200	7.875	Socket Magnet Pressed	1/2 x 14mm	
50	1.969	Socket Magnet Pressed	1/2 x 17mm	
75	2.955	Socket Magnet Pressed	1/2 x 17mm	

Length		Description 1	Description 2	Description 3
mm	in			
100	3.947	Socket Magnet Pressed Extended	1/2 x 12mm	
150	5.906	Socket Magnet Pressed Extended	1/2 x 12mm	
200	7.874	Socket Magnet Pressed Extended	1/2 x 12mm	
200	7.875	Socket Magnet Pressed Extended	1/2 x 13mm	
100	3.937	Socket Magnet Pressed Extended	1/2 x 14mm	
150	5.906	Socket Magnet Pressed Extended	1/2 x 14mm	
200	7.874	Socket Magnet Pressed Extended	1/2 x 14mm	
253	9.95	Socket Magnet Pressed Extended	1/2 x 17mm	
304	11.95	Socket Magnet Pressed Extended	1/2 x 17mm	

1/2" IMPACT SOCKETS

Sockets (1/2" Sq.-Cuadrado)

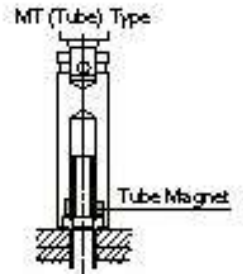
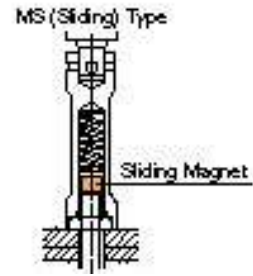
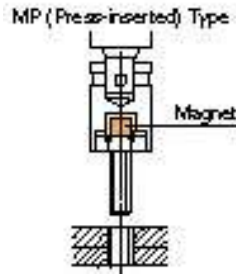

MAGNETIC - SLIDING

Sliding
Resorte Imantado Extendido

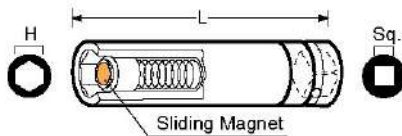

Part No.	Square Drive	Hex	D1		D2	
			mm	in	mm	in
A412MS-3	1/2"	12mm	20.5	0.807	25	0.984
A413MS-3	1/2"	13mm	21.5	0.846	25	0.984
A413MS-4	1/2"	13mm	21.5	0.846	25	0.984
A414MS-3	1/2"	14mm	22.5	0.888	25	0.983
A414MS-4	1/2"	14mm	22.5	0.886	25	0.984
A415MS-3	1/2"	15mm	25	0.983	25	0.982

Part No.	Square Drive	Hex	D1		D2	
			mm	in	mm	in
A412EMS-6	1/2"	12mm	20.5	0.807	25	0.984
A412EMS-8	1/2"	12mm	20.5	0.807	25	0.984
A413EMS-6	1/2"	13mm	21.5	0.846	25	0.984
A413EMS-8	1/2"	13mm	21.5	0.846	25	0.984
A414EMS350	1/2"	14mm	2	0.079	25	0.984
A414EMS-6	1/2"	14mm	22.5	0.886	25	0.984
A414EMS-8	1/2"	14mm	22.5	0.886	25	0.986

MAGNETIC - TUBE

Tube
Tubular Imantado

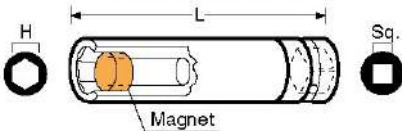

Part No.	Square Drive	Hex	D1		D2	
			mm	in	mm	in
A410MT-2	1/2"	10mm	17.5	0.689	25	0.984
A410MT-3	1/2"	10mm	17.5	0.689	25	0.984
A412MT-2	1/2"	12mm	20.5	0.807	25	0.984
A412MT-3	1/2"	12mm	20.5	0.807	25	0.984
A414MT-2	1/2"	14mm	22.5	0.886	25	0.983
A414MT-3	1/2"	14mm	22.5	0.886	25	0.984
A417MT-2	1/2"	17mm	30	1.183	28	1.1

Extended Tube
Tubular Imantado Extendido

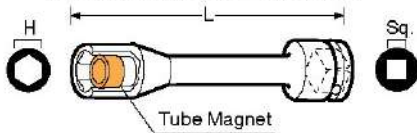

Part No.	Square Drive	Hex	D1		D2	
			mm	in	mm	in
A412EMT-4	1/2"	12mm	20.5	0.807	25	0.984
A412EMT-6	1/2"	12mm	20.5	0.807	25	0.984
A412EMT-8	1/2"	12mm	20.5	0.807	25	0.984
A414EMT-4	1/2"	14mm	22.5	0.886	25	0.984
A414EMT-6	1/2"	14mm	22.5	0.886	25	0.984
A414EMT-8	1/2"	14mm	22.5	0.885	25	0.983
A417EMT-4	1/2"	17mm	28	1.100	28	1.100
A417EMT-6	1/2"	17mm	28	1.102	28	1.102
A417EMT-8	1/2"	17mm	28	1.102	28	1.102
A419EMT-4	1/2"	19mm	30	1.181	28	1.102
A419EMT-6	1/2"	19mm	30	1.181	28	1.102
A419EMT-8	1/2"	19mm	30	1.181	28	1.102

Extensions and sockets are supplied standard with steel pin and rubber O-Ring. Steel O-Rings are available upon request at no extra charge.

Length		Description 1	Description 2	Description 3
mm	in			
75	2.953	Socket Magnet Sliding Type	1/2 x 12mm	
75	2.953	Socket Magnetic Sliding Type	1/2 x 13mm	
100	3.937	Socket Magnet Spring Loaded	1/2 x 13mm	
75	2.953	Socket Magnet Spring Loaded	1/2 x 14mm x 3"	D1=0.89" D2=0.98", A
75	2.953	Socket Magnet Spring Loaded	1/2 x 14mm	
75	2.955	Socket Magnet Spring Loaded	1/2 X 15mm x 3"	D1=0.98" D2=0.98", B
Length		Description 1	Description 2	Description 3
mm	in			
150	5.906	Socket Magnetic Extension	Sliding Type 1/2 x 12mm	
200	7.874	Socket Magnetic Extension	Sliding Type 1/2 x 12mm	
150	5.906	Socket Magnetic Extension	Sliding Type 1/2 x 13mm	
200	7.874	Socket Magnetic Extension	Sliding Type 1/2 x 13mm	
		Socket Magnet Spring Loaded	Extended 1/2 x 14mm	
150	5.906	Socket Magnet Spring Loaded	Extended 1/2 x 14mm	
201	7.92	Socket Magnet Spring Extended	1/2 x 14mm x 8"	D1=0.89" D2=0.99", B
Length		Description 1	Description 2	Description 3
mm	in			
50	1.969	Socket Magnet Tube Deep	1/2 x 10mm	
75	2.953	Socket Magnet Tube Deep	1/2 x 10mm	
50	1.969	Socket Magnet Tube Deep	1/2 x 12mm	
75	2.953	Socket Magnet Tube Deep	1/2 x 12mm	
50	1.968	Socket Magnet Tube Deep	1/2 x 14mm x 2"	D1=0.89" D2=0.98", A
75	2.953	Socket Magnet Tube Deep	1/2 x 14mm	
100	3.948	Socket Magnet Tube	1/2 x 17mm x 2"	D1=1.10" D2=1.10", B
Length		Description 1	Description 2	Description 3
mm	in			
100	3.937	Socket Magnet Tube Extended	1/2 x 12mm	
150	5.906	Socket Magnet Tube Extended	1/2 x 12mm	
200	7.874	Socket Magnet Tube Extended	1/2 x 12mm	
100	3.937	Socket Magnet Tube Extended	1/2 x 14mm	
150	5.906	Socket Magnet Tube Extended	1/2 x 14mm	
201	7.920	Socket Magnet Tube Extended	1/2 x 14mm x 8"	D1=0.89" D2=0.98", B
100	3.941	Socket Magnet Tube Extended	1/2 x 17mm x 4"	D1=1.10" D2=1.10", B
150	5.906	Socket Magnet Tube Extended	1/2 x 17mm	
200	7.874	Socket Magnet Tube Extended	1/2 x 17mm	
100	3.937	Socket Magnet Tube Extended	1/2 x 19mm x 4"	D1=1.18" D2=1.10, C
150	5.906	Socket Magnet Tube Extended	1/2 x 19mm	
200	7.874	Socket Magnet Tube Extended	1/2 x 19mm	

5/8" IMPACT SOCKETS

Sockets (5/8" Sq.-Cuadrado)

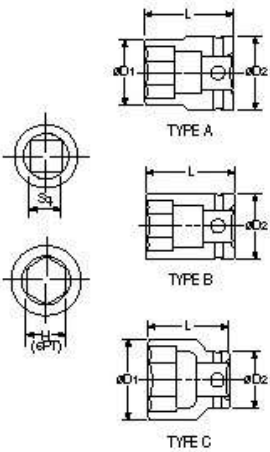

Part No.	Square Drive	Hex	D1		D2	
			mm	in	mm	in
A514	5/8"	14mm	24	0.945	35	1.37795
A516Z	5/8"	16mm	26.2	1.032	35	1.378
A517	5/8"	17mm	29	1.142	35	1.37795
A518	5/8"	18mm	29	1.142	35	1.37795
A519	5/8"	19mm	32	1.260	35	1.37795
A521	5/8"	21mm	35	1.378	35	1.37795
A522	5/8"	22mm	35	1.377	35	1.377
A524	5/8"	24mm	39	1.535	35	1.37795
A526	5/8"	26mm	41.5	1.634	35	1.37795
A527	5/8"	27mm	43	1.693	35	1.37795
A528Z	5/8"	28mm	42	1.654	35	1.37795
A529	5/8"	29mm	45	1.772	35	1.37795
A530	5/8"	30mm	46	1.811	35	1.37795
A532	5/8"	32mm	49	1.929	35	1.37795
A535	5/8"	35mm	54	2.126	35	1.37795
A536	5/8"	36mm	56	2.205	35	1.37795

Part No.	Square Drive	Hex	D1		D2	
			mm	in	mm	in
A51/2	5/8"	1/2"	24	0.945	35	1.37795
A59/16	5/8"	9/16"	26	1.024	35	1.37795
A55/8	5/8"	5/8"	29	1.142	35	1.37795
A511/16	5/8"	11/16"	29	1.142	35	1.37795
A53/4	5/8"	3/4"	32	1.260	35	1.37795
A513/16	5/8"	16/16"	35	1.378	35	1.37795
A515/16	5/8"	15/16"	37.5	1.476	35	1.37795
A51	5/8"	1"	39	1.535	35	1.37795
A51-1/16	5/8"	1 - 1/16"	41.5	1.634	35	1.37795
A51-1/8	5/8"	1 - 1/8"	43	1.693	35	1.37795
A51-3/16	5/8"	1 - 3/16"	42	1.654	35	1.37795
A51-1/4	5/8"	1 - 1/4"	45	1.772	35	1.37795
A51-3/8	5/8"	1 - 3/8"	49	1.929	35	1.37795
A51-7/16	5/8"	1 - 7/16"	54	2.126	35	1.37795
A51-1/2	5/8"	1 - 1/2"	56	2.205	35	1.37795

Legend

Bold >> Standard Item

Extensions and sockets are supplied standard with steel pin and rubber O-Ring. Steel O-Rings are available upon request at no extra charge.

Length		Description 1	Description 2	Description 3
mm	in			
50	1.969	Socket	5/8 x 14mm	
37.7	1.485	Socket	5/8 x 16mm x 1.49"	D1=1.03" D2=1.38", A
50	1.969	Socket	5/8 x 17mm	
38	1.496	Socket	5/8 x 18mm	
50	1.969	Socket	5/8 x 19mm	
50	1.969	Socket	5/8 x 21mm	
50	1.970	Socket	5/8 x 22mm x 1.97"	D1=1.38" D2=1.38", B
50	1.969	Socket	5/8 x 24mm	
50	1.969	Socket	5/8 x 26mm	
50	1.969	Socket	5/8 x 27mm	
45	1.772	Socket	5/8 x 28mm	
50	1.969	Socket	5/8 x 29mm	
50	1.969	Socket	5/8 x 30mm	
50	1.969	Socket	5/8 x 32mm	
50	1.969	Socket	5/8 x 35mm	
50	1.969	Socket	5/8 x 36mm	

Length		Description 1	Description 2	Description 3
mm	in			
50	1.969	Socket	5/8 x 1/2	
38	1.496	Socket	5/8 x 9/16	
50	1.969	Socket	5/8 x 5/8	
38	1.496	Socket	5/8 x 11/16	
50	1.969	Socket	5/8 x 3/4	
50	1.969	Socket	5/8 x 13/16	
50	1.969	Socket	5/8 x 15/16	
50	1.969	Socket	5/8 x 1	
50	1.969	Socket	5/8 x 1-1/16	
50	1.969	Socket	5/8 x 1-1/8	
45	1.772	Socket	5/8 x 1-3/16	
50	1.969	Socket	5/8 x 1-1/4	
50	1.969	Socket	5/8 x 1-3/8	
50	1.969	Socket	5/8 x 1-7/16	
50	1.969	Socket	5/8 x 1-1/2	

3/4" IMPACT SOCKETS

Sockets (3/4" Sq.-Cuadrado)

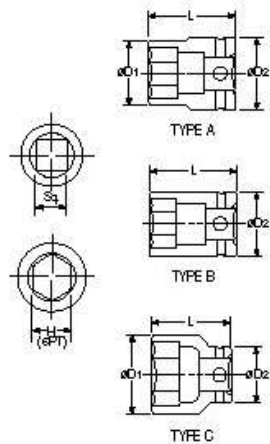

Part No.	Square	Hex	Type	D1		D2	
	Drive			mm	in	mm	in
A611/16	3/4"	11/16"	A	30	1.181	44	1.732
A63/4Z	3/4"	3/4"	A	32	1.260	44	1.732
A613/16	3/4"	13/16"	A	35	1.378	44	1.732
A67/8Z	3/4"	7/8"	A	35.6	1.403	43.7	1.721
A615/16	3/4"	15/16"	A	38.5	1.516	44	1.732
A61	3/4"	1"	A	39	1.535	44	1.732
A61-1/16	3/4"	1 - 1/16"	A	42	1.654	44	1.732
A61-1/8Z	3/4"	1 - 1/8"	B	44	1.732	44	1.732
A61-1/4Z	3/4"	1 - 1/4"	C	48.5	1.909	44	1.735
A61-5/16Z	3/4"	1 - 1/16"	C	51	2.008	44	1.732
A61-3/8	3/4"	1 - 3/8"	C	53	2.087	44	1.732
A61-7/16Z	3/4"	1 - 7/16"	C	56	2.205	44	1.732
A61-1/2Z	3/4"	1 - 1/2"	C	57	2.244	44	1.732
A61-9/16	3/4"	1 - 9/16"	C	59	2.323	44	1.732
A61-5/8Z	3/4"	1 - 5/8"	C	61	2.402	44	1.732
A61-11/16	3/4"	1 - 11/16"	C	64	2.520	44	1.732
A61-3/4	3/4"	1 - 3/4"	C	66	2.598	44	1.732
A61-7/8	3/4"	1 - 7/8"	C	69	2.717	44	1.732
A614	3/4"	14mm	A	24	0.945	38	1.496
A616	3/4"	16mm	A	27	1.063	44	1.732
A617Z	3/4"	17mm	A	30	1.181	38	1.496
A618	3/4"	18mm	A	31	1.220	44	1.732
A619Z	3/4"	19mm	A	32	1.260	38	1.496
A620	3/4"	20mm	A	33	1.299	44	1.732
A621	3/4"	21mm	A	35	1.378	38	1.496
A624Z	3/4"	24mm	A	38.5	1.516	44	1.732
A626	3/4"	26mm	A	41	1.614	44	1.732
A627	3/4"	27mm	A	42	1.654	44	1.732
A628	3/4"	28mm	B	44	1.732	44	1.732
A629	3/4"	29mm	B	44	1.732	44	1.732
A630Z	3/4"	30mm	C	46	1.811	44	1.732
A632Z	3/4"	32mm	C	48.5	1.909	44	1.732
A633	3/4"	33mm	C	51	2.008	44	1.732
A634	3/4"	34mm	C	52	2.047	44	1.732
A635Z	3/4"	35mm	C	53	2.088	44	1.737
A636Z	3/4"	36mm	C	54	2.129	44	1.731
A637Z	3/4"	37mm	C	56	2.201	44	1.732
A638Z	3/4"	38mm	C	58	2.283	42	1.654
A641Z	3/4"	41mm	C	60	2.362	42	1.654
A646	3/4"	46mm	C	68	2.678	42	1.654

Legend

Bold >> Standard Item

Red >> Special Item

Extensions and sockets are supplied standard with steel pin and rubber O-Ring. Steel O-Rings are available upon request at no extra charge.

For additional 3/4" Sq. Drive Sockets see pg. 31

	Length		Description 1	Description 2	Description 3
	mm	in			
50	1.969		Socket	3/4 x 11/16	
50	1.969		Socket	3/4 x 3/4	
50	1.969		Socket	3/4 x 13/16	
50	1.968		Socket	3/4 x 7/8 x 1.97"	D1=1.40" D2=1.72", A
50	1.969		Socket	3/4 x 15/16	
50	1.969		Socket	3/4 x 1	
54	2.126		Socket	3/4 x 1-1/16	
54	2.126		Socket	3/4 x 1-1/8	
56	2.204		Socket	3/4 x 1-1/4 x 2.20"	D1=1.91" D2=1.74", C
56	2.205		Socket Standard	3/4 x 1-5/16	
56	2.205		Socket	3/4 x 1-3/8	
58	2.283		Socket	3/4 x 1-7/16	
58	2.283		Socket	3/4 x 1-1/2	
58	2.283		Socket	3/4 x 1-9/16	
58	2.283		Socket	3/4 x 1-5/8	
63	2.480		Socket	3/4 x 1-11/16	
63	2.480		Socket	3/4 x 1-3/4	
70	2.756		Socket	3/4 x 1-7/8	
55	2.165		Socket	3/4 x 14mm	
50	1.969		Socket	3/4 x 16mm	
55	2.165		Socket	3/4 x 17mm	
50	1.969		Socket	3/4 x 18mm	
55	2.165		Socket	3/4 x 19mm	
50	1.969		Socket	3/4 x 20mm	
55	2.165		Socket	3/4 x 21mm	
50	1.969		Socket	3/4 x 24mm	
54	2.126		Socket	3/4 x 26mm	
54	2.126		Socket	3/4 x 27mm	
54	2.126		Socket	3/4 x 28mm	
54	2.126		Socket	3/4 x 29mm	
54	2.126		Socket Standard	3/4 x 30mm	
56	2.205		Socket	3/4 x 32mm	
56	2.205		Socket	3/4 x 33mm	
56	2.205		Socket	3/4 x 34mm	
60	2.214		Socket	3/4 x 35mm x 2.21"	D1=2.09" D2=1.74", C
56	2.192		Socket	3/4 x 36mm x 2.19"	D1=2.13" D2=1.73", C
58	2.295		Socket	3/4 x 37mm x 2.23"	D1=2.20" D2=1.73", C
65	2.559		Socket	3/4 x 3/8	
65	2.559		Socket	3/4 x 41mm	
65	2.569		Socket	3/4 x 46mm x 2.57"	D1=2.68" D2=1.65", C

3/4" IMPACT SOCKETS

Sockets (3/4" Sq.-Cuadrado)



Part No.	Square	Hex	Type	D1		D2	
	Drive			mm	in	mm	in
A642Z	3/4"	42mm	C	62	2.441	44	1.732
A646	3/4"	46mm	C	68	2.677	42	1.654
A647	3/4"	47mm	C	68.5	2.697	44	1.732
A650Z	3/4"	50mm	C	75	2.953	42	1.654
A655	3/4"	55mm	C	79	3.110	50	1.969

THIN WALL

Pared Delgada

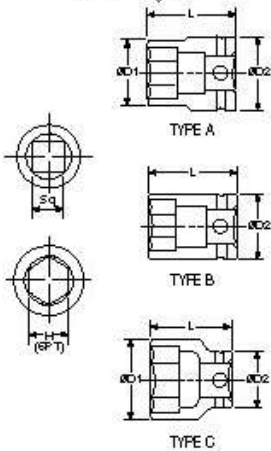

Part No.	Square	Hex	Type	D1		D2	
	Drive			mm	in	mm	in
A617TWZ	3/4"	17mm	A	30	1.181	30	1.181
A618TW	3/4"	18mm	A	30	1.181	30	1.181
A619TWZ	3/4"	19mm	A	32	1.260	32	1.260
A620TW	3/4"	20mm	A	32	1.260	32	1.260
A621TW	3/4"	21mm	A	35	1.378	35	1.378
A622TW	3/4"	22mm	A	35	1.378	35	1.378
A623TW	3/4"	23mm	B	38	1.496	38	1.496
A624TW	3/4"	24mm	B	39	1.535	39	1.535
A626TW	3/4"	26mm	B	41	1.614	41	1.614
A627TW	3/4"	27mm	B	42	1.654	42	1.654

SURFACE DRIVE

Superficial



Part No.	Square	Hex	Type	D1		D2	
	Drive			mm	in	mm	in
A617SF	3/4"	17mm	A	30.7	1.209	50.7	1.996
A618SF	3/4"	18mm	A	31	1.220	44	1.732
A619SF	3/4"	19mm	A	32	1.260	44	1.732
A621SF	3/4"	21mm	A	35	1.378	44	1.732
A624SF	3/4"	24mm	A	38.5	1.516	44	1.732
A627SFZ	3/4"	27mm	A	42	1.662	44	1.735
A630SFZ	3/4"	30mm	C	46	1.811	44	1.732
A632SF	3/4"	32mm	C	48.5	1.909	44	1.732
A633SF	3/4"	33mm	C	51	2.008	44	1.732
A636SF	3/4"	36mm	C	54	2.126	44	1.732

Extensions and sockets are supplied standard with steel pin and rubber O-Ring. Steel O-Rings are available upon request at no extra charge.

Length		Description 1	Description 2	Description 3
mm	in			
63	2.480	Socket	3/4 x 42mm	
65	2.559	Socket	3/4 x 46mm x 2.57" D1=2.68" D2=1.65", C	
70	2.756	Socket	3/4 x 47mm	
70	2.756	Socket	3/4 x 50mm	
75	2.953	Socket	3/4 x 55mm	

Length		Description 1	Description 2	Description 3
mm	in			
50	1.969	Socket Thin Wall	3/4 x 17mm	
50	1.969	Socket Thin Wall	3/4 x 18mm	
50	1.969	Socket Thin Wall	3/4 x 19mm	
50	1.969	Socket Thin Wall	3/4 x 20mm	
50	1.969	Socket Thin Wall	3/4 x 21mm	
50	1.969	Socket Thin Wall	3/4 x 22mm	
50	1.969	Socket Thin Wall	3/4 x 23mm	
50	1.969	Socket Thin Wall	3/4 x 24mm	
50	1.969	Socket Thin Wall	3/4 x 26mm	
50	1.969	Socket Thin Wall	3/4 x 27mm	

Length		Description 1	Description 2	Description 3
mm	in			
55	2.1645	Socket Surface Dr	3/4 x 17mm x 2.16" D1=1.21" D2=1.50", A	
50	1.969	Socket Surface Dr	3/4 x 18mm	
50	1.969	Socket Surface Dr	3/4 x 19mm	
50	1.969	Socket Surface Dr	3/4 x 21mm	
54	2.126	Socket Surface Dr	3/4 x 24mm	
55	2.155	Socket Surface Dr	3/4 x 27mm x 2.16" D1=1.66" D2=1.74", A	
54	2.126	Socket Surface Dr	3/4 x 30mm	
56	2.205	Socket Surface Dr	3/4 x 32mm	
56	2.205	Socket Surface Dr	3/4 x 33mm	
56	2.205	Socket Surface Dr	3/4 x 36mm	

3/4" IMPACT SOCKETS

Sockets (3/4" Sq.-Cuadrado)



DEEP

Hondo

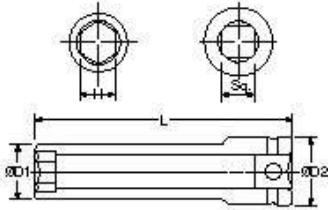

Part No.	Square Drive	Hex	Type	D1		D2	
				mm	in	mm	in
A611/16-4	3/4"	11/16"	A	31	1.220	44	1.732
A63/4-4	3/4"	3/4"	A	33	1.299	44	1.732
A613/16-4	3/4"	13/16"	A	36	1.417	44	1.732
A67/8-4	3/4"	7/8"	A	36	1.417	44	1.732
A615/16-4Z	3/4"	15/16"	A	39.5	1.555	44	1.732
A61-4	3/4"	1"	A	40	1.575	44	1.732
A61-1/16-4	3/4"	1 - 1/16"	B	43	1.693	44	1.732
A61-1/8-4Z	3/4"	1 - 1/8"	B	44	1.738	44	1.738
A61-3/16-4	3/4"	1 - 3/16"	C	46	1.811	44	1.732
A61-1/4-4	3/4"	1 - 1/4"	C	48.5	1.909	44	1.732
A61-5/16-4Z	3/4"	1 - 5/16"	C	51	2.008	44	1.732
A61-3/8-4Z	3/4"	1 - 3/8"	C	53	2.098	44	1.740
A61-7/16-4	3/4"	1 - 7/16"	C	56	2.205	44	1.732
A61-1/2-4	3/4"	1 - 1/2"	C	57	2.244	44	1.732
A61-9/16-4	3/4"	1 - 9/16"	C	59	2.323	44	1.732
A61-5/8-4	3/4"	1 - 5/8"	C	61	2.402	44	1.732
A61-11/16-4	3/4"	1 - 11/16"	C	64	2.520	44	1.732
A61-13/16-4	3/4"	1 - 13/16"	C	67	2.638	44	1.732
A61-7/8-4	3/4"	1 - 7/8"	C	69	2.717	44	1.732
A617-4Z	3/4"	17mm	A	31	1.220	44	1.732
A618-4	3/4"	18mm	A	32	1.260	44	1.732
A619-4	3/4"	19mm	A	33	1.299	38	1.496
A620-4	3/4"	20mm	A	34	1.339	44	1.732
A621-4Z	3/4"	21mm	A	35	1.378	38	1.496
A622-4	3/4"	22mm	A	37	1.457	38	1.496
A623-4	3/4"	23mm	B	38	1.496	38	1.496
A624-4Z	3/4"	24mm	B	40	1.575	40	1.575
A625-4	3/4"	25mm	C	53	2.087	44	1.732
A626-4	3/4"	26mm	B	42	1.654	42	1.654
A627-4	3/4"	27mm	A	42	1.654	44	1.732
A628-4	3/4"	28mm	B	44	1.732	44	1.732
A629-4	3/4"	29mm	C	47	1.850	42	1.654
A630-4Z	3/4"	30mm	C	46	1.811	44	1.732
A632-4Z	3/4"	32mm	C	49	1.929	42	1.654
A633-4	3/4"	33mm	C	51	2.008	44	1.732
A634-4	3/4"	34mm	C	52	2.047	44	1.732
A635-4	3/4"	35mm	C	54	2.126	42	1.654
A636-4Z	3/4"	36mm	C	54	2.126	42	1.654
A637-4	3/4"	37mm	C	56	2.205	44	1.732
A638-4	3/4"	38mm	C	58	2.283	42	1.654
A641-4	3/4"	41mm	C	59	2.323	42	1.654
A643-4	3/4"	43mm	C	64	2.520	44	1.732
A646-4	3/4"	46mm	C	68	2.677	42	1.654
A650-4	3/4"	50mm	C	72	2.835	42	1.654

Extensions and sockets are supplied standard with steel pin and rubber O-Ring. Steel O-Rings are available upon request at no extra charge.

Length		Description 1	Description 2	Description 3
mm	in			
100	3.937	Socket Deep	3/4 x 11/16	
100	3.937	Socket Deep	3/4 x 3/4	
100	3.937	Socket Deep	3/4 x 1-3/16	
100	3.937	Socket Deep	3/4 x 7/8	
100	3.937	Socket Deep	3/4 x 15/16	
100	3.937	Socket Deep	3/4 x 1	
100	3.937	Socket Deep	3/4 x 1-1/16	
101	3.959	Socket Deep	3/4 x 1-1/8 x 3.95"	D1=1.74" D2=1.74", B
100	3.937	Socket Deep	3/4 x 1-3/16	
100	3.937	Socket Deep	3/4 x 1-1/4 x 4"	
100	3.937	Socket Deep	3/4 x 1-5/16	
100	3.923	Socket Deep	3/4 x 1-3/8 x 3.92"	D1=2.10" D2=1.74", C
100	3.937	Socket Deep	3/4 x 1-7/16	
100	3.937	Socket Deep	3/4 x 1-1/2 x 4"	
100	3.937	Socket Deep	3/4 x 1-9/16in	
100	3.937	Socket Deep	3/4 x 1-5/8	
100	3.937	Socket Deep	3/4 x 1-11/16	
100	3.937	Socket Deep	3/4 x 1-13/16	
100	3.937	Socket Deep	3/4 x 1-7/8	
100	3.937	Socket Deep	3/4 x 17mm	
100	3.937	Socket Deep	3/4 x 18mm	
100	3.937	Socket Deep	3/4 x 19mm	
100	3.937	Socket Deep	3/4 x 20mm	
100	3.937	Socket Deep	3/4 x 21mm	
100	3.937	Socket Deep	3/4 x 22mm	
100	3.937	Socket Deep	3/4 x 32mm	
100	3.937	Socket Deep	3/4 x 24mm	
100	3.937	Socket Deep	3/4 x 25mm	
100	3.937	Socket Deep	3/4 x 26mm	
100	3.937	Socket Deep	3/4 x 27mm	
100	3.937	Socket Deep	3/4 - 28mm	
100	3.937	Socket Deep	3/4 x 29mm	
100	3.937	Socket Deep	3/4 x 30mm	
100	3.937	Socket Deep	3/4 x 32mm	
100	3.937	Socket Deep	3/4 x 33mm	
100	3.937	Socket Deep	3/4 x 34mm	
100	3.937	Socket Deep	3/4 x 35mm	
100	3.937	Socket Deep	3/4 x 36mm	
100	3.937	Socket Deep	3/4 x 37mm	
100	3.937	Socket Deep	3/4 x 38mm	
100	3.937	Socket Deep	3/4 x 41mm	
100	3.937	Socket Deep	3/4 x 43mm	
100	3.937	Socket Deep	3/4 x 46mm	
100	3.937	Socket Deep	3/4 x 50mm	

1" IMPACT SOCKETS

Sockets (1" Sq.-Cuadrado)

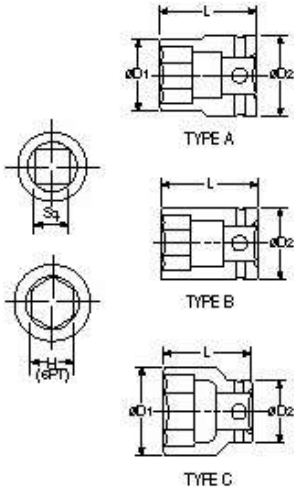

Part No.	Square	Hex	Type	D1		D2	
	Drive			mm	in	mm	in
A87/8	1"	7/8"	A	37	1.457	54	2.126
A815/16	1"	15/16"	A	38	1.496	54	2.126
A81	1"	1"	A	41	1.614	54	2.126
A81-1/16	1"	1 - 1/16"	A	44	1.732	54	2.126
A81-1/8	1"	1 - 1/8"	A	47	1.850	54	2.126
A81-3/16	1"	1 - 3/16"	A	50	1.969	54	2.126
A81-1/4Z	1"	1 - 1/4"	A	52	2.047	54	2.126
A81-5/16	1"	1 - 5/16"	B	54	2.126	54	2.126
A81-3/8	1"	1 - 3/8"	C	57	2.244	54	2.126
A81-7/16	1"	1 - 7/16"	C	58	2.283	54	2.126
A81-1/2Z	1"	1 - 1/2"	C	59	2.323	54	2.126
A81-9/16	1"	1 - 9/16"	C	61	2.402	54	2.126
A81-5/8	1"	1 - 5/8"	C	63	2.480	54	2.126
A81-11/16Z	1"	1 - 11/16"	C	64	2.527	54	2.130
A81-3/4	1"	1 - 3/4"	C	67	2.638	54	2.126
A81-13/16Z	1"	1 - 13/16"	C	69	2.724	54	2.127
A81-7/8Z	1"	1 - 7/8"	C	72	2.839	54	2.131
A81-15/16	1"	1 - 15/16"	C	73	2.874	54	2.126
A82-1/16	1"	2 - 1/16"	C	78	3.071	54	2.126
A82-1/8	1"	2 - 1/8"	C	80	3.150	54	2.126
A82-3/16Z	1"	2 - 3/16"	C	82	3.229	62	2.442
A82-1/4	1"	2 - 1/4"	C	85	3.346	54	2.126
A82-5/16	1"	2 - 5/16"	C	86	3.386	54	2.126
A82-3/8	1"	2 - 3/8"	C	87	3.425	54	2.126
A82-7/16Z	1"	2 - 7/16"	C	91	3.583	54	2.126
A82-1/2	1"	2 - 1/2"	C	92	3.622	54	2.126
A82-9/16	1"	2 - 9/16"	C	94	3.701	54	2.126
A82-5/8	1"	2 - 5/8"	C	96	3.780	54	2.126
A82-11/16	1"	2 - 11/16"	C	99	3.898	54	2.126
A82-3/4Z	1"	2 - 3/4"	C	100	3.945	62	2.441
A82-13/16	1"	2 - 13/16"	C	102	4.016	76	2.992
A82-7/8	1"	2 - 7/8"	C	104	4.094	76	2.992
A82-15/16Z	1"	2 - 15/16"	C	107	4.231	76	2.996
A83	1"	3"	C	108	4.252	76	2.992
A83-1/16Z	1"	3 - 1/16"	C	109	4.291	76	2.992
A83-1/8	1"	3 - 1/8"	C	113	4.449	76	2.992
A83-1/4	1"	3 - 1/4"	C	115	4.528	76	2.992
A83-3/8	1"	3 - 3/8"	C	117	4.606	76	2.992
A83-1/2	1"	3 - 1/2"	C	122	4.803	76	2.992
A83-5/8	1"	3 - 5/8"	C	126	4.961	76	2.992
A83-3/4	1"	3 - 3/4"	C	129	5.079	76	2.992
A83-7/8	1"	3 - 7/8"	C	134	5.276	76	2.992
A817	1"	17mm	C	31	1.220	50	1.969
A819	1"	19mm	C	33	1.299	50	1.969

Extensions and sockets are supplied standard with steel pin and rubber O-Ring. Steel O-Rings are available upon request at no extra charge.

For additional 1" Sq. Drive Sockets see pg. 34

Length		Description 1	Description 2	Description 3
mm	in			
59	2.323	Socket	1 x 7/8	
59	2.323	Socket	1 x 1-5/16	
59	2.323	Socket	1 x 1	
59	2.323	Socket	1 x 1-1/16in	
61	2.402	Socket	1 x 1-1/8	
61	2.402	Socket	1 x 1-3/16	
61	2.402	Socket	1 x 1-1/4	
61	2.402	Socket	1 x 1-5/16	
65	2.559	Socket (A835)	1 x 1-3/8	
65	2.559	Socket	1 x 1-7/16	
65	2.559	Socket (A838)	1 x 1-1/2	
65	2.559	Socket	1 x 1-9/16	
70	2.756	Socket	1 x 1-5/8	
70	2.745	Socket	1 x 1-11/16 x 2.74"	D1=2.52" D2=2.13", C
70	2.756	Socket	1 x 1-3/4in	
76	2.976	Socket	1 x 1-13/16 x 2.98"	D1=2.72" D2=2.13", C
75	2.962	Socket	1 x 1-7/8 x 2.96"	D1=2.84" D2=2.13", C
75	2.953	Socket	1 x 1-15/16	
80	3.150	Socket	1 x 2-1/16	
83	3.268	Socket	1 x 2-1/8	
83	3.270	Socket	1 x 2-3/16 x 3.27"	D1=3.23" D2=2.44", C
83	3.268	Socket	1 x 2-1/4	D1=3.23" D2=2.12", C
83	3.268	Socket	1 x 2-5/16	
83	3.268	Socket	1 x 2-3/8	
86	3.386	Socket	1 x 2-7/16	
86	3.386	Socket	1 x 2-1/2	
86	3.386	Socket	1 x 2-9/16	
86	3.386	Socket	1 x 2-5/8	
86	3.386	Socket	1 x 2-11/16	
86	3.367	Socket	1 x 2-3/4 x 3.37"	D1=3.94" D2=2.44", C
86	3.386	Socket	1 x 2-13/16	
86	3.386	Socket	1 x 2-7/8	
88	3.455	Socket	1 x 2-15/16 x 3.46"	D1=4.23" D2=3.0", C
86	3.386	Socket	1 x 3	
86	3.386	Socket	1 x 3-1/16	
90	3.543	Socket	1 x 3-1/8	
90	3.543	Socket	1 x 3-1/4	
90	3.543	Socket	1 x 3-3/8	
90	3.543	Socket	1 x 3-1/2	
100	3.937	Socket	1 x 3-5/8	
100	3.937	Socket	1 x 3-3/4	
100	3.937	Socket	1 x 3-7/8	
63	2.480	Socket	1 x 17mm	
63	2.480	Socket	1 x 19mm	

1" IMPACT SOCKETS

Sockets (1" Sq.-Cuadrado)



Part No.	Square	Hex	Type	D1		D2	
	Drive			mm	in	mm	in
A821Z	1"	21mm	A	36	1.418	54	2.120
A822	1"	22mm	A	38	1.496	50	1.969
A823	1"	23mm	A	40	1.575	50	1.969
A824Z	1"	24mm	A	41	1.614	50	1.969
A826	1"	26mm	A	43	1.693	50	1.969
A827	1"	27mm	A	44	1.732	50	1.969
A828	1"	28mm	A	47	1.850	50	1.969
A829	1"	29mm	A	46	1.811	50	1.969
A830	1"	30mm	A	48	1.890	50	1.969
A832	1"	32mm	A	50	1.969	50	1.969
A832Z	1"	32mm	A	52	2.050	54	2.129
A833	1"	33mm	B	54	2.126	54	2.126
A834	1"	34mm	B	54	2.126	54	2.126
A835	1"	35mm	B	55	2.165	55	2.165
A836	1"	36mm	C	57	2.244	55	2.165
A837	1"	37mm	C	58	2.283	54	2.126
A838	1"	38mm	C	60	2.362	55	2.165
A841	1"	41mm	C	62.5	2.461	55	2.165
A842	1"	42mm	C	64	2.520	54	2.126
A846	1"	46mm	C	69	2.717	55	2.165
A847	1"	47mm	C	71	2.795	54	2.126
A848	1"	48mm	C	72	2.835	54	2.126
A850	1"	50mm	C	73	2.874	55	2.165
A852	1"	52mm	C	78	3.071	54	2.126
A854	1"	54mm	C	78.5	3.091	55	2.165
A855	1"	55mm	C	80	3.150	55	2.165
A856	1"	56mm	C	82	3.228	54	2.126
A858	1"	58mm	C	84	3.307	55	2.165
A860	1"	60mm	C	87	3.425	55	2.165
A863	1"	63mm	C	89	3.504	55	2.165
A865	1"	65mm	C	93	3.661	60	2.362
A867	1"	67mm	C	96	3.780	60	2.362
A870	1"	70mm	C	99.5	3.917	60	2.362
A871	1"	71mm	C	99.5	3.917	60	2.362
A875	1"	75mm	C	107	4.213	60	2.362
A877	1"	77mm	C	109	4.291	60	2.362
A880	1"	80mm	C	113	4.449	60	2.362
A885	1"	85mm	C	120	4.724	60	2.362
A890	1"	90mm	C	125	4.921	60	2.362
A895	1"	95mm	C	130	5.118	60	2.362
A8100	1"	100mm	C	136	5.354	76	2.992

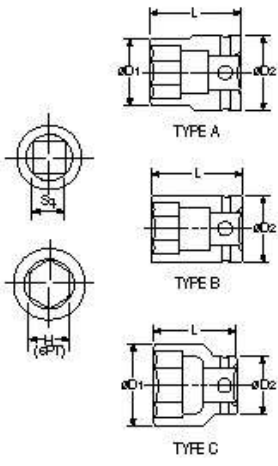

Extensions and sockets are supplied standard with steel pin and rubber O-Ring. Steel O-Rings are available upon request at no extra charge.

Length		Description 1	Description 2	Description 3
mm	in			
60	2.343	Socket	1 x 21mm x 2.34"	D1=1.42" D2=2.12", A
63	2.480	Socket	1 x 22mm	
63	2.480	Socket	1 x 23mm	
63	2.480	Socket	1 x 24mm	
63	2.480	Socket	1 x 26mm	
63	2.480	Socket	1 x 27mm	
61	2.402	Socket	1 x 28mm	
63	2.480	Socket	1 x 29mm	
63	2.480	Socket	1 x 30mm	
63	2.480	Socket	1 x 32mm	
61	2.421	Socket	1 x 32mm x 2.42"	D1=2.05" 2=2.13", A
61	2.402	Socket	1 x 33mm	
61	2.402	Socket	1 x 34mm	
63	2.480	Socket	1 x 35mm	
65	2.559	Socket	1 x 36mm	
65	2.559	Socket	1 x 37mm	
65	2.559	Socket	1 x 38mm	
70	2.756	Socket	1 x 41mm	
70	2.756	Socket	1 X 42mm	
75	2.953	Socket	1 x 46mm	
75	2.953	Socket	1 x 47mm	
75	2.953	Socket	1 x 48mm	
75	2.953	Socket	1 x 50mm	
80	3.150	Socket	1 x 52mm	
80	3.150	Socket	1 x 54mm	
80	3.150	Socket	1 x 55mm	
83	3.268	Socket	1 x 56mm	
80	3.150	Socket	1 x 58mm	
80	3.150	Socket	1 x 60mm	
80	3.150	Socket	1 x 63mm	
80	3.150	Socket	1 x 65mm	
85	3.346	Socket	1 x 67mm	
90	3.543	Socket	1 x 70mm	
90	3.543	Socket	1 x 71mm	
95	3.740	Socket	1 x 75mm	
95	3.740	Socket	1 x 77mm	
95	3.740	Socket	1 x 80mm	
110	4.331	Socket	1 x 85mm	
110	4.331	Socket	1 x 90mm	
110	4.331	Socket	1 x 95mm	
100	3.937	Socket	1 x 100	

1-1/4" IMPACT SOCKETS

Sockets (1-1/4" Sq.-Cuadrado)

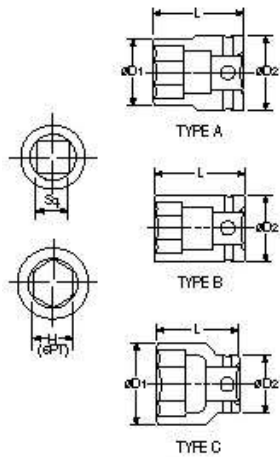

Part No.	Square	Hex	Type	D1		D2	
	Drive			mm	in	mm	in
A1232	1 - 1/4"	32mm	A	51	2.008	60	2.362
A1235	1 - 1/4"	35mm	A	56	2.205	60	2.362
A1236	1 - 1/4"	36mm	A	57	2.244	60	2.362
A1238	1 - 1/4"	38mm	B	60	2.362	60	2.362
A1241	1 - 1/4"	41mm	B	64.5	2.539	64.5	2.539
A1246	1 - 1/4"	46mm	C	69.5	2.736	68	2.677
A1250	1 - 1/4"	50mm	C	75	2.953	68	2.677
A1254	1 - 1/4"	54mm	C	80	3.150	68	2.677
A1255	1 - 1/4"	55mm	C	82	3.228	68	2.677
A1258	1 - 1/4"	58mm	C	84.5	3.327	68	2.677
A1260	1 - 1/4"	60mm	C	89	3.504	68	2.677
A1263	1 - 1/4"	63mm	C	94	3.701	68	2.677
A1265	1 - 1/4"	65mm	C	96	3.780	68	2.677
A1267	1 - 1/4"	67mm	C	100	3.937	68	2.677
A1270	1 - 1/4"	70mm	C	100	3.937	68	2.677
A1271	1 - 1/4"	71mm	C	102	4.016	68	2.677
A1275	1 - 1/4"	75mm	C	108	4.252	68	2.677
A1280	1 - 1/4"	80mm	C	115	4.528	68	2.677

Extensions and sockets are supplied standard with steel pin and rubber O-Ring. Steel O-Rings are available upon request at no extra charge.

	Length		Description 1	Description 2	Description 3
	mm	in			
	70	2.756	Socket	1-1/4 x 32mm	
	70	2.756	Socket	1-1/4 x 35mm	
	70	2.756	Socket	1-1/4 x 36mm	
	75	2.953	Socket	1-1/4 x 38mm	
	75	2.953	Socket	1-1/4 x 41mm	
	75	2.953	Socket	1-1/4 x 46mm	
	75	2.953	Socket	1-1/4 x 50mm	
	80	3.150	Socket	1-1/4 x 54mm	
	80	3.150	Socket	1-1/4 x 55mm	
	85	3.346	Socket	1-1/4 x 58mm	
	85	3.346	Socket	1-1/4 x 60mm	
	90	3.543	Socket	1-1/4 x 63mm	
	90	3.543	Socket	1-1/4 x 65mm	
	90	3.543	Socket	1-1/4 x 67mm	
	90	3.543	Socket	1-1/4 x 70mm	
	90	3.543	Socket	1-1/4 x 71mm	
	100	3.937	Socket	1-1/2 x 75mm	
	100	3.937	Socket	1-1/4 x 80mm	

1-1/2" IMPACT SOCKETS

Sockets (1-1/2" Sq.-Cuadrado)



Part No.	Square Drive		Hex	Type	D1		D2	
					mm	in	mm	in
A141-5/8	1 - 1/2"	1 - 5/8"		A	70	2.756	84	3.307
A141-11/16	1 - 1/2"	1-11/16"		A	73	2.874	84	3.307
A141-3/4	1 - 1/2"	1 - 3/4"		A	75	2.953	84	3.307
A141-13/16	1 - 1/2"	1 - 13/16"		A	77	3.031	84	3.307
A141-7/8	1 - 1/2"	1 - 7/8"		A	78	3.071	84	3.307
A141-15/16Z	1 - 1/2"	1 - 15/16"		A	84	3.294	84	3.304
A142	1 - 1/2"	2"		A	82	3.228	84	3.307
A142-1/16	1 - 1/2"	2 - 1/16"		B	83	3.268	84	3.307
A142-1/8	1 - 1/2"	2 - 1/8"		B	84	3.307	84	3.307
A142-3/16	1 - 1/2"	2 - 3/16"		B	87	3.425	86	3.386
A142-1/4	1 - 1/2"	2 - 1/4"		C	90	3.543	86	3.386
A142-5/16	1 - 1/2"	2 - 5/16"		C	92	3.622	86	3.386
A142-3/8	1 - 1/2"	2 - 3/8"		C	94	3.701	86	3.386
A142-7/16	1 - 1/2"	2 - 7/16"		C	96	3.780	86	3.386
A142-1/2	1 - 1/2"	2 - 1/2"		C	97	3.819	86	3.386
A142-9/16Z	1 - 1/2"	2 - 9/16"		C	99	3.901	86	3.386
A142-5/8	1 - 1/2"	2 - 5/8"		C	102	4.016	86	3.386
A142-11/16	1 - 1/2"	2 - 11/16"		C	104	4.094	86	3.386
A142-3/4	1 - 1/2"	2 - 3/4"		C	105	4.134	86	3.386
A142-13/16	1 - 1/2"	2 - 13/16"		C	107	4.213	86	3.386
A142-15/16	1 - 1/2"	2 - 15/16"		C	112	4.409	86	3.386
A143	1 - 1/2"	3"		C	116	4.567	86	3.386
A143-1/16	1 - 1/2"	3 - 1/16"		C	118	4.646	86	3.386
A143-1/8Z	1 - 1/2"	3 - 1/8"		C	119	4.686	86	3.402
A143-3/16	1 - 1/2"	3 - 3/16"		C	121	4.764	86	3.386
A143-1/4	1 - 1/2"	3 - 1/4"		C	123	4.843	86	3.386
A143-3/8	1 - 1/2"	3 - 3/8"		C	125	4.921	86	3.386
A143-1/2	1 - 1/2"	3 - 1/2"		C	130	5.118	86	3.386
A143-5/8	1 - 1/2"	3 - 5/8"		C	136	5.354	102	4.016
A143-3/4	1 - 1/2"	3 - 3/4"		C	141	5.551	102	4.016
A143-7/8	1 - 1/2"	3 - 7/8"		C	144	5.669	102	4.016
A144	1 - 1/2"	4"		C	148	5.827	102	4.016
A144-1/8	1 - 1/2"	4 - 1/8"		C	151	5.945	102	4.016
A144-3/16	1 - 1/2"	4 - 3/16"		C	153	6.024	102	4.016
A144-1/4	1 - 1/2"	4 - 1/4"		C	155	6.102	102	4.016
A144-3/8	1 - 1/2"	4 - 3/8"		C	158	6.220	102	4.016
A144-1/2	1 - 1/2"	4 - 1/2"		C	163	6.417	102	4.016
A144-5/8	1 - 1/2"	4 - 5/8"		C	166	6.535	102	4.016
A144-3/4	1 - 1/2"	4 - 3/4"		C	169	6.654	102	4.016
A144-7/8	1 - 1/2"	5 - 7/8"		C	173	6.811	102	4.016
A145	1 - 1/2"	5"		C	178	7.008	102	4.016
A145-1/8	1 - 1/2"	5 - 1/8"		C	180	7.087	102	4.016
A145-3/16	1 - 1/2"	5 - 3/16"		C	182	7.165	102	4.016
A145-1/4	1 - 1/2"	5 - 1/4"		C	185	7.283	102	4.016

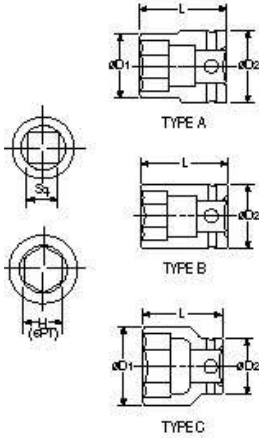

Extensions and sockets are supplied standard with steel pin and rubber O-Ring. Steel O-Rings are available upon request at no extra charge.

For additional 1 1/2" Sq. Drive Sockets see pg. 37

mm	Length		Description 1	Description 2	Description 3
	mm	in			
80	3.150		Socket	1-1/2 x 1-5/8	
80	3.150		Socket	1-1/2 x 1-11/16	
84	3.307		Socket	1-1/2 x 1-3/4	
84	3.307		Socket	1-1/2 x 1-13/16	
84	3.307		Socket	1-1/2 x 1-7/8	
87	3.427		Socket	1-1/2 x 1-15/16 x 3.5"	D1=3.29" D2=3.30", A
87	3.425		Socket	1-1/2 x 42mm	
87	3.425		Socket	1-1/2 x 2-1/16	
87	3.425		Socket	1-1/2 x 2-1/8	
95	3.740		Socket	1-1/2 X 2-3/16	
95	3.740		Socket	1-1/2 x 2-1/4	
95	3.740		Socket	1-1/2 x 2-5/16	
95	3.740		Socket	1-1/2 x 2-3/8	
100	3.937		Socket	1-1/2 x 7/16	
100	3.937		Socket	1-1/2 x 5-1/2	
100	3.943		Socket	1-1/2 x 2 9/16 x 3.95"	D1=3.90" 2=3.39", C
105	4.134		Socket	1-1/2 x 2-5/8	
105	4.134		Socket	1-1/2 x 2-11/16	
105	4.134		Socket	1-1/2 X 2-3/4	
110	4.331		Socket	1-1/2 X 2-13/16	
110	4.331		Socket	1-1/2 X 2-15/16	
110	4.331		Socket	1-1/2 x 3	
110	4.331		Socket	1-1/2 x 3-1/16	
110	4.330		Socket	1-1/2 x 3-1/8 x 4.33"	D1=4.69" D2=3.40", C
120	4.724		Socket	1-1/2 x 3-3/16	
120	4.724		Socket	1-1/2 x 3-1/4	
120	4.724		Socket	1-1/2 x 3-3/8	
120	4.724		Socket	1-1/2 x 3-1/2	
120	4.724		Socket	1-1/2 x 3-5/8	
130	5.118		Socket	1-1/2 x 3-3/4	
130	5.118		Socket	1-1/2 x 3-7/8	
130	5.118		Socket	1-1/2 x 4	
130	5.118		Socket	1-1/2 x 4-1/8	
130	5.118		Socket	1-1/2 x 4-3/16	
140	5.512		Socket	1-1/2 x 4-1/4	
140	5.512		Socket	1-1/2 x 4-3/8	
140	5.512		Socket	1-1/2 x 4-1/2	
140	5.512		Socket	1-1/2 x 4-5/8	
140	5.512		Socket	1-1/2 x 4-3/4	
140	5.512		Socket	1-1/2 x 4-7/8	
150	5.906		Socket	1-1/2 x 5	
150	5.906		Socket	1-1/2 x 5-1/8	
150	5.906		Socket	1-1/2 x 5-3/16	
150	5.906		Socket	1-1/2 x 5-1/4	

1-1/2" IMPACT SOCKETS

Sockets (1-1/2" sq.-Cuadrado)



Part No.	Square	Hex	Type	D1		D2	
	Drive			mm	in	mm	in
A145-3/8	1 - 1/2"	5 - 3/8"	C	188	7.402	102	4.016
A145-1/2	1 - 1/2"	5 - 1/2"	C	192	7.559	102	4.016
A145-9/16	1 - 1/2"	5 - 9/16"	C	193	7.598	102	4.016
A145-3/4	1 - 1/2"	5 - 3/4"	C	199	7.835	102	4.016
A145-7/8	1 - 1/2"	5 - 7/8"	C	203	7.992	102	4.016
A146	1 - 1/2"	6"	C	206	8.110	102	4.016
A146-1/8	1 - 1/2"	6 - 1/8"	C	209	8.228	102	4.016
A1441	1 - 1/2"	41 mm	A	70	2.756	84	3.307
A1442	1 - 1/2"	42mm	A	71	2.795	84	3.307
A1443	1 - 1/2"	43mm	A	73	2.874	84	3.307
A1446	1 - 1/2"	46mm	A	76	2.992	84	3.307
A1447	1 - 1/2"	47mm	A	78	3.071	84	3.307
A1448	1 - 1/2"	48mm	A	79	3.110	84	3.307
A1450	1 - 1/2"	50mm	B	81	3.189	84	3.307
A1452	1 - 1/2"	52mm	B	83	3.268	84	3.307
A1455	1 - 1/2"	55mm	B	86	3.386	86	3.386
A1456	1 - 1/2"	56mm	B	87	3.425	86	3.386
A1460	1 - 1/2"	60mm	C	94	3.701	86	3.386
A1465	1 - 1/2"	65mm	C	99	3.898	86	3.386
A1470	1 - 1/2"	70mm	C	105	4.134	86	3.386
A1475	1 - 1/2"	75mm	C	112	4.409	86	3.386
A1480	1 - 1/2"	80mm	C	119	4.685	86	3.386
A1485	1 - 1/2"	85mm	C	125	4.921	86	3.386
A1490	1 - 1/2"	90mm	C	131	5.157	86	3.386
A1495	1 - 1/2"	95mm	C	141	5.551	102	4.016
A14100	1 - 1/2"	100mm	C	146	5.748	102	4.016
A14105	1 - 1/2"	105mm	C	151	5.945	102	4.016
A14110	1 - 1/2"	110mm	C	157	6.181	102	4.016
A14115	1 - 1/2"	115mm	C	163	6.417	102	4.016
A14120	1 - 1/2"	120mm	C	169	6.654	102	4.016
A14125	1 - 1/2"	125mm	C	175	6.890	102	4.016
A14130	1 - 1/2"	130mm	C	180	7.087	102	4.016
A14135	1 - 1/2"	135mm	C	186	7.323	102	4.016
A14140	1 - 1/2"	140mm	C	192	7.559	102	4.016
A14145	1 - 1/2"	145mm	C	198	7.795	102	4.016
A14150	1 - 1/2"	150mm	C	203	7.992	102	4.016
A14155	1 - 1/2"	155mm	C	209	8.228	102	4.016

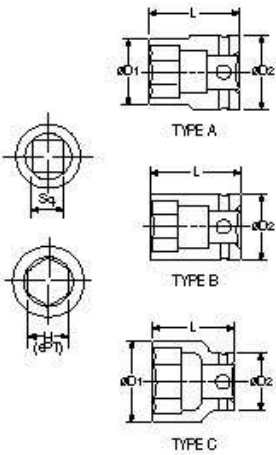

Extensions and sockets are supplied standard with steel pin and rubber O-Ring. Steel O-Rings are available upon request at no extra charge.

	Length		Description 1	Description 2	Description 3
	mm	in			
150	5.906	Socket	1-1/2 x 5-3/8		
150	5.906	Socket	1-1/2 x 5-1/2		
150	5.906	Socket	1-1/2 x 5-9/16		
150	5.906	Socket	1-1/2 x 5-3/4		
150	5.906	Socket	1-1/2 x 5-7/8		
150	5.906	Socket	1-1/2 x 6		
150	5.906	Socket	1-1/2 x 6-1/8		
80	3.150	Socket	1-1/2 x 41mm		
80	3.150	Socket	1-1/2 x 42mm		
80	3.150	Socket	1-1/2 x 43mm		
84	3.307	Socket	1-1/2 x 46mm		
84	3.307	Socket	1-1/2 x 47mm		
84	3.307	Socket	1-1/2 x 48mm		
87	3.425	Socket	1-1/2 x 50mm		
87	3.425	Socket	1-1/2 x 52mm		
90	3.543	Socket	1-1/2 x 55mm		
95	3.740	Socket	1-1/2 x 56mm		
95	3.740	Socket	1-1/2 x 60mm		
100	3.937	Socket	1-1/2 x 65mm		
105	4.134	Socket	1-1/2 x 70mm		
110	4.331	Socket	1-1/2 x 75mm		
110	4.331	Socket	1-1/2 x 80mm		
120	4.724	Socket	1-1/2 x 85mm		
120	4.724	Socket	1-1/2 x 90mm		
130	5.118	Socket	1-1/4 x 95mm		
130	5.118	Socket	1-1/2 x 100mm		
130	5.118	Socket	1-1/2 x 105mm		
140	5.512	Socket	1-1/2 x 110mm		
140	5.512	Socket	1-1/2 x 115mm		
140	5.512	Socket	1-1/2 x 120mm		
140	5.512	Socket	1-1/2 x 125mm		
150	5.906	Socket	1-1/2 x 130mm		
150	5.906	Socket	1-1/2 x 135mm		
150	5.906	Socket	1-1/2 x 140mm		
150	5.906	Socket	1-1/2 x 145mm		
150	5.906	Socket	1-1/2 x 150mm		
150	5.906	Socket	1-1/2 x 155mm		

1-1/2" IMPACT SOCKETS

Sockets (1-1/2" sq.-Cuadrado)



DEEP

Hondo

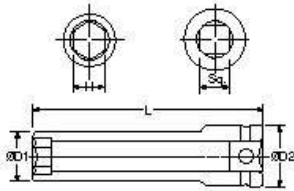

Part No.	Square Drive		Hex	Type	D1		D2	
					mm	in	mm	in
A141-1/16-6	1 - 1/2"	1 - 1/16"		B	83	3.268	84	3.307
A141-5/8-6	1 - 1/2"	1 - 5/8"		A	70	2.756	84	3.307
A141-11/16-6	1 - 1/2"	1 - 11/16"		A	73	2.874	84	3.307
A141-3/4-6	1 - 1/2"	1 - 3/4"		A	75	2.953	84	3.307
A141-13/16-6	1 - 1/2"	1 - 13/16"		A	77	3.031	84	3.307
A141-7/8-6	1 - 1/2"	1 - 7/8"		A	78	3.071	84	3.307
A141-15/16-6	1 - 1/2"	1 - 15/16"		A	80	3.150	84	3.307
A142-6	1 - 1/2"	2"		A	82	3.228	84	3.307
A142-1/8-6	1 - 1/2"	2 - 1/8"		B	84	3.307	84	3.307
A142-3/16-6	1 - 1/2"	2 - 3/16"		B	87	3.425	86	3.386
A142-1/4-6	1 - 1/2"	2 - 1/4"		C	90	3.543	86	3.386
A142-5/16-6	1 - 1/2"	2 - 5/16"		C	92	3.622	86	3.386
A142-3/8-6	1 - 1/2"	2 - 3/8"		C	94	3.701	86	3.386
A142-1/2-6	1 - 1/2"	2 - 1/2"		C	97	3.819	86	3.386
A142-9/16-6	1 - 1/2"	2 - 9/16"		C	99	3.898	86	3.386
A142-5/8-6.75	1 - 1/2"	2 - 5/8"		C	102	4.016	86	3.386
A142-11/16-6.75	1 - 1/2"	2 - 11/16"		C	104	4.094	86	3.386
A142-3/4-6.75	1 - 1/2"	2 - 3/4"		C	105	4.134	86	3.386
A142-13/16-6.75	1 - 1/2"	2 - 12/16"		C	107	4.213	86	3.386
A142-7/8-6	1 - 1/2"	2 - 7/8"		C	96	3.780	86	3.386
A142-7/8-6.75	1 - 1/2"	2 - 7/8"		C	110	4.331	86	3.386
A142-15/16-6.75	1 - 1/2"	2 - 15/16"		C	112	4.409	86	3.386
A143-6.75	1 - 1/2"	3"		C	116	4.567	86	3.386
A143-1/16-6.75	1 - 1/2"	3 - 1/16"		C	118	4.646	86	3.386
A143-1/8-6.75	1 - 1/2"	3 - 1/8"		C	121	4.764	86	3.386
A143-3/16-7.1	1 - 1/2"	3 - 3/16"		C	123	4.843	86	3.386
A143-1/4-7.1	1 - 1/2"	3 - 1/4"		C	125	4.921	86	3.386
A143-3/8-7.1	1 - 1/2"	3 - 3/8"		C	128	5.039	86	3.386
A143-1/2-7.1	1 - 1/2"	3 - 1/2"		C	133	5.236	102	4.016
A143-5/8-7.1	1 - 1/2"	3 - 5/8"		C	136	5.354	102	4.016
A143-3/4-7.5	1 - 1/2"	3 - 3/4"		C	141	5.551	102	4.016
A143-7/8-7.5	1 - 1/2"	3 - 7/8"		C	144	5.669	102	4.016
A144-7.5	1 - 1/2"	4"		C	148	5.827	102	4.016
A144-1/8-7.5	1 - 1/2"	4 - 1/8"		C	151	5.945	102	4.016
A144-3/16-7.5	1 - 1/2"	4 - 3/16"		C	153	6.024	102	4.016
A144-1/4-8	1 - 1/2"	4 - 1/4"		C	155	6.102	102	4.016
A144-1/2-8	1 - 1/2"	4 - 1/2"		C	163	6.417	102	4.016
A144-5/8-8	1 - 1/2"	4 - 5/8"		C	166	6.535	102	4.016
A1441-6	1 - 1/2"	41mm		A	70	2.756	84	3.307
A1442-6	1 - 1/2"	42mm		A	71	2.795	84	3.307
A1443-6	1 - 1/2"	43mm		A	73	2.874	84	3.307
A1446-6	1 - 1/2"	46mm		A	77	3.031	84	3.307
A1450-6	1 - 1/2"	50mm		A	81	3.189	84	3.307
A1452-6	1 - 1/2"	52mm		B	83	3.268	84	3.307
A1455-6	1 - 1/2"	55mm		B	86	3.386	86	3.386

Extensions and sockets are supplied standard with steel pin and rubber O-Ring. Steel O-Rings are available upon request at no extra charge.

Length		Description 1	Description 2	Description 3
mm	in			
150	5.906	Socket Deep	1-1/2 x 1-1/16	
150	5.906	Socket Deep	1-1/2 x 1-5/8	
150	5.906	Socket Deep	1-1/2 x 1-11/16	
150	5.906	Socket Deep	1-1/2 x 1-3/4	
150	5.906	Socket Deep	1-1/2 x 1-13/16	
150	5.906	Socket Deep	1-1/2 x 1-7/8	
150	5.906	Socket Deep	1-1/2 x 1-15/16	
150	5.906	Socket Deep	1-1/2 x 2	
150	5.906	Socket Deep	1-1/2 x 2-1/8	
150	5.906	Socket Deep	1-1/2 x 2-3/16	
150	5.906	Socket Deep	1-1/2 x 2-1/4	
150	5.906	Socket Deep	1-1/2 x 2-5/16	
150	5.906	Socket Deep	1-1/2 x 2-3/8	
150	5.906	Socket Deep	1-1/2 x 2-1/2	
150	5.906	Socket Deep	1-1/2 x 2-9/16	
170	6.693	Socket Deep	1-1/2 x 2-5/8	
170	6.693	Socket Deep	1-1/2 x 2-11/16	
170	6.693	Socket Deep	1-1/2 x 2-3/4	
170	6.693	Socket Deep	1-1/2 x 2-13/16	
170	6.693	Socket Deep	1-1/2 x 2-7/8	
170	6.693	Socket Deep	1-1/2 x 2-7/8	
170	6.693	Socket Deep	1-1/2 x 2-15/16	
170	6.693	Socket Deep	1-1/2 x 3	
170	6.693	Socket Deep	1-1/2 x 3-1/16	
170	6.693	Socket Deep	1-1/2 x 3-1/8	
180	7.087	Socket Deep	1-1/2 x 3-3/16	
180	7.087	Socket Deep	1-1/2 x 3-1/4	
180	7.087	Socket Deep	1-1/2 x 3-3/8	
180	7.087	Socket Deep	1-1/2 x 3-1/2	
180	7.087	Socket Deep	1-1/2 x 3-5/8	
190	7.480	Socket Deep	1-1/2 x 3-3/4	
190	7.480	Socket Deep	1-1/2 x 3-7/8	
190	7.480	Socket Deep	1-1/2 x 4	
190	7.480	Socket Deep	1-1/2 x 4-1/8	
190	7.480	Socket Deep	1-1/2 x 4-3/16	
200	7.874	Socket Deep	1-1/2 x 4-1/4	
200	7.874	Socket Deep	1-1/2 x 4-1/2	
200	7.874	Socket Deep	1-1/2 x 4-5/8	
150	5.906	Socket Deep	1-1/2 x 41mm	
150	5.906	Socket Deep	1-1/2 x 42mm	
150	5.906	Socket Deep	1-1/2 x 43mm	
150	5.906	Socket Deep	1-1/2 x 46mm	
150	5.906	Socket Deep	1-1/2 x 50mm	
150	5.906	Socket Deep	1-1/2 x 52mm	
150	5.906	Socket Deep	1-1/2 x 55mm	

1-1/2" IMPACT SOCKETS

Sockets (1-1/2" sq.-Cuadrado)



DEEP

Hondo

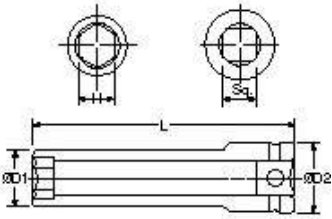

Part No.	Square	Hex	Type	D1		D2	
	Drive			mm	in	mm	in
A1460-6	1 - 1/2"	60mm	C	94	3.701	86	3.386
A1465-6	1 - 1/2"	65mm	C	99	3.898	86	3.386
A1470-6.75	1 - 1/2"	70mm	C	105	4.134	86	3.386
A1475-6.75	1 - 1/2"	75mm	C	112	4.409	86	3.386
A1480-6.75	1 - 1/2"	80mm	C	121	4.764	86	3.386
A1485-7.1	1 - 1/2"	85mm	C	128	5.039	86	3.386
A1490-7.1	1 - 1/2"	90mm	C	134	5.276	86	3.386
A1495-7.5	1 - 1/2"	95mm	C	141	5.551	102	4.016
A14100-7.5	1 - 1/2"	100mm	C	146	5.748	102	4.016
A14105-7.5	1 - 1/2"	105mm	C	151	5.945	102	4.016
A14110-8	1 - 1/2"	110mm	C	157	6.181	102	4.016
A14115-8	1 - 1/2"	115mm	C	163	6.417	102	4.016
A14120-8	1 - 1/2"	120mm	C	169	6.654	102	4.016

Extensions and sockets are supplied standard with steel pin and rubber O-Ring. Steel O-Rings are available upon request at no extra charge.

Length		Description 1	Description 2	Description 3
mm	in			
150	5.906	Socket Deep	1-1/2 x 60mm	
150	5.906	Socket Deep	1-1/2 x 65mm	
170	6.693	Socket Deep	1-1/2 x 70mm	
170	6.693	Socket Deep	1-1/2 x 75mm	
170	6.693	Socket Deep	1-1/2 x 80mm	
180	7.087	Socket Deep	1-1/2 x 85mm	
180	7.087	Socket Deep	1-1/2 x 90mm	
190	7.480	Socket Deep	1-1/2 x 95mm	
190	7.480	Socket Deep	1-1/2 x 100mm	
190	7.480	Socket Deep	1-1/2 x 105mm	
200	7.874	Socket Deep	1-1/2 x 110mm	
200	7.874	Socket Deep	1-1/2 x 115mm	
200	7.874	Socket Deep	1-1/2 x 120mm	

1-3/4" IMPACT SOCKETS

Sockets (1-3/4" Sq.-Cuadrado)

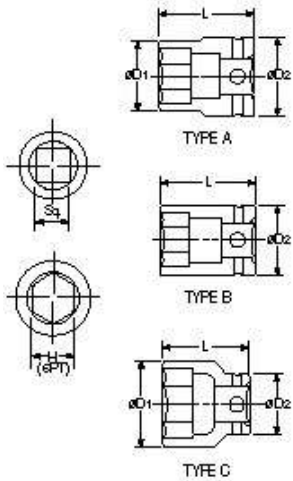

Part No.	Square Drive	Hex	Type	D1		D2	
				mm	in	mm	in
A1665	1 - 3/4"	65mm	B	108	4.252	108	4.252
A1667	1 - 3/4"	67mm	B	108	4.252	108	4.252
A1670	1 - 3/4"	70mm	C	112	4.409	108	4.252
A1671	1 - 3/4"	71mm	C	115	4.528	108	4.252
A1675	1 - 3/4"	75mm	C	117	4.606	108	4.252
A1677	1 - 3/4"	77mm	C	120	4.724	108	4.252
A1680	1 - 3/4"	80mm	C	125	4.921	108	4.252
A1685	1 - 3/4"	85mm	C	130	5.118	108	4.252
A1690	1 - 3/4"	90mm	C	138	5.433	108	4.252
A1695	1 - 3/4"	95mm	C	148	5.827	108	4.252
A16100	1 - 3/4"	100mm	C	155	6.102	108	4.252
A16105	1 - 3/4"	105mm	C	158	6.220	108	4.252
A16110	1 - 3/4"	110mm	C	168	6.614	108	4.252
A16115	1 - 3/4"	115mm	C	173	6.811	108	4.252
A16120	1 - 3/4"	120mm	C	178	7.008	108	4.252
A16130	1 - 3/4"	130mm	C	188	7.402	108	4.252
A16135	1 - 3/4"	135mm	C	196	7.717	108	4.252

Extensions and sockets are supplied standard with steel pin and rubber O-Ring. Steel O-Rings are available upon request at no extra charge.

	Length		Description 1	Description 2	Description 3
	mm	in			
	115	4.528	Socket	1-3/4 x 65mm	
	115	4.528	Socket	1-3/4 x 67mm	
	115	4.528	Socket	1-3/4 x 70mm	
	115	4.528	Socket	1-3/4 x 71mm	
	115	4.528	Socket	1-3/4 x 75mm	
	120	4.724	Socket	1-3/4 x 77mm	
	125	4.921	Socket	1-3/4 x 80mm	
	130	5.118	Socket	1-3/4 x 85mm	
	135	5.315	Socket	1-3/4 x 90mm	
	135	5.315	Socket	1-3/4 x 95mm	
	135	5.315	Socket	1-3/4 x 100mm	
	140	5.512	Socket	1-3/4 x 105mm	
	142	5.591	Socket	1-3/4 x 110mm	
	150	5.906	Socket	1-3/4 x 115mm	
	153	6.024	Socket	1-3/4 x 120mm	
	160	6.299	Socket	1-3/4 x 130mm	
	167	6.575	Socket	1-3/4 x 135mm	

2-1/2" IMPACT SOCKETS

Sockets (2-1/2" Sq.-Cuadrado)

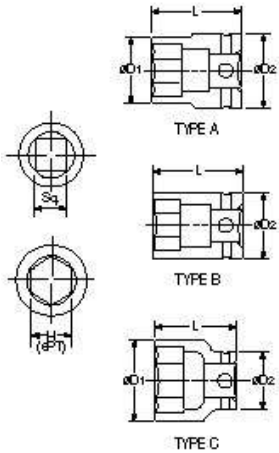

Part No.	Square		Hex	Type	D1		D2	
	Drive				mm	in	mm	in
A242-3/8	2 - 1/2"	2 - 3/8"		A	100	3.937	137	5.394
A242-7/16	2 - 1/2"	2 - 7/16"		A	102	4.016	137	5.394
A242-1/2	2 - 1/2"	2 - 1/2"		A	102	4.016	137	5.394
A242-9/16	2 - 1/2"	2 - 9/16"		A	104	4.094	137	5.394
A242-5/8	2 - 1/2"	2 - 5/8"		A	106	4.173	137	5.394
A242-11/16	2 - 1/2"	2 - 11/16"		A	108	4.252	137	5.394
A242-3/4	2 - 1/2"	2 - 3/4"		A	110	4.331	137	5.394
A242-13/16	2 - 1/2"	2 - 13/16"		A	112	4.409	137	5.394
A242-7/8	2 - 1/2"	2 - 7/8"		A	116	4.567	137	5.394
A242-15/16	2 - 1/2"	2 - 15/16"		A	118	4.646	137	5.394
A243	2 - 1/2"	3"		A	120	4.724	137	5.394
A243-1/16	2 - 1/2"	3 - 1/16"		A	122	4.803	137	5.394
A243-1/8	2 - 1/2"	3 - 1/8"		A	125	4.921	137	5.394
A243-1/4	2 - 1/2"	3 - 1/4"		A	130	5.118	137	5.394
A243-3/8	2 - 1/2"	3 - 3/8"		A	131	5.157	137	5.394
A243-1/2	2 - 1/2"	3 - 1/2"		B	136	5.354	137	5.394
A243-5/8	2 - 1/2"	3 - 5/8"		C	140	5.512	137	5.394
A243-3/4	2 - 1/2"	3 - 3/4"		C	143	5.630	137	5.394
A243-7/8	2 - 1/2"	3 - 7/8"		C	148	5.827	137	5.394
A244	2 - 1/2"	4"		C	152	5.984	137	5.394
A244-1/8	2 - 1/2"	4 - 1/8"		C	156	6.142	137	5.394
A244-3/16	2 - 1/2"	4 - 3/16"		C	160	6.299	137	5.394
A244-1/4	2 - 1/2"	4 - 1/4"		C	163	6.417	137	5.394
A244-3/8	2 - 1/2"	4 - 3/8"		C	165	6.496	137	5.394
A244-1/2	2 - 1/2"	4 - 1/2"		C	167	6.575	137	5.394
A244-5/8	2 - 1/2"	4 - 5/8"		C	175	6.890	137	5.394
A244-3/4	2 - 1/2"	4 - 3/4"		C	178	7.008	137	5.394
A244-7/8	2 - 1/2"	4 - 7/8"		C	186	7.323	137	5.394
A245	2 - 1/2"	5"		C	190	7.480	160	6.299
A245-1/8	2 - 1/2"	5 - 1/8"		C	195	7.677	160	6.299
A245-3/16	2 - 1/2"	5 - 3/16"		C	198	7.795	160	6.299
A245-1/4	2 - 1/2"	5 - 1/4"		C	200	7.874	160	6.299
A245-3/8	2 - 1/2"	5 - 3/8"		C	204	8.031	160	6.299
A245-1/2	2 - 1/2"	5 - 1/2"		C	208	8.189	160	6.299
A245-9/16	2 - 1/2"	5 - 9/16"		C	210	8.268	160	6.299
A245-3/4	2 - 1/2"	5 - 3/4"		C	216	8.504	160	6.299
A245-7/8	2 - 1/2"	5 - 7/8"		C	219	8.622	160	6.299
A246	2 - 1/2"	6"		C	221	8.701	160	6.299
A246-1/8	2 - 1/2"	6 - 1/8"		C	224	8.819	160	6.299
A246-1/4	2 - 1/2"	6 - 1/4"		C	228	8.976	160	6.299
A246-3/8	2 - 1/2"	6 - 3/8"		C	232	9.134	160	6.299
A246-1/2	2 - 1/2"	6 - 1/2"		C	235	9.252	160	6.299
A246-3/4	2 - 1/2"	6 - 3/4"		C	243	9.567	160	6.299
A246-7/8	2 - 1/2"	6 - 7/8"		C	247	9.724	160	6.299

Extensions and sockets are supplied standard with steel pin and rubber O-Ring. Steel O-Rings are available upon request at no extra charge.

Length		Description 1	Description 2	Description 3
mm	in			
130	5.118	Socket	2-1/2 x 2-3/8	
130	5.118	Socket	2-1/2 x 2-7/16	
130	5.118	Socket	2-1/2 x 2-1/2	
130	5.118	Socket	2-1/2 x 2-9/16	
130	5.118	Socket	2-1/2 x 2-5/8	
130	5.118	Socket	2-1/2 x 2-11/16	
130	5.118	Socket	2-1/2 x 2-3/4	
130	5.118	Socket	2-1/2 x 2-13/16	
130	5.118	Socket	2-1/2 x 2-7/8	
130	5.118	Socket	2-1/2 x 2-15/16	
130	5.118	Socket	2-1/2 x 3	
130	5.118	Socket	2-1/2 x 3-1/16	
130	5.118	Socket	2-1/2 x 3-1/8	
130	5.118	Socket	2-1/2 x 3-1/4	
130	5.118	Socket	2-1/2 x 3-3/8	
140	5.512	Socket	2-1/2 x 3-1/2	
140	5.512	Socket	2-1/2 x 3-5/8	
140	5.512	Socket	2-1/2 x 3-3/4	
140	5.512	Socket	2-1/2 x 3-7/8	
140	5.512	Socket	2-1/2 x 4	
150	5.906	Socket	2-1/2 x 4-1/8	
150	5.906	Socket	2-1/2 x 4-3/16	
150	5.906	Socket	2-1/2 x 4-1/4	
150	5.906	Socket	2-1/2 x 4-3/8	
150	5.906	Socket	2-1/2 x 4-1/2	
150	5.906	Socket	2-1/2 x 4-5/8	
150	5.906	Socket	2-1/2 x 7-3/4	
150	5.906	Socket	2-1/2 x 4-7/8	
170	6.693	Socket	2-1/2 x 5	
170	6.693	Socket	2-1/2 x 5-1/8	
170	6.693	Socket	2-1/2 x 5-3/16	
170	6.693	Socket	2-1/2 x 5-1/4	
170	6.693	Socket	2-1/2 x 5-3/5	
170	6.693	Socket	2-1/2 x 5-1/2	
170	6.693	Socket	2-1/2 x 5-9/16	
170	6.693	Socket	2-1/2 x 5-3/4	
170	6.693	Socket	2-1/2 x 5-7/8	
180	7.087	Socket	2-1/2 x 6	
180	7.087	Socket	2-1/2 x 6-1/8	
180	7.087	Socket	2-1/2 x 6-1/4	
180	7.087	Socket	2-1/2 x 6-3/8	
180	7.087	Socket	2-1/2 x 6-1/2	
180	7.087	Socket	2-1/2 x 6-3/4	
180	7.087	Socket	2-1/2 x 6-7/8	

2-1/2" IMPACT SOCKETS

Sockets (2-1/2" Sq.-Cuadrado)



Part No.	Square	Hex	Type	D1		D2	
	Drive			mm	in	mm	in
A247	2 - 1/2"	7"	C	250	9.843	160	6.299
A247-1/8	2 - 1/2"	7 - 1/8"	C	253	9.961	160	6.299
A247-1/4	2 - 1/2"	7 - 1/4"	C	258	10.157	160	6.299
A247-5/16	2 - 1/2"	7 - 5/16"	C	260	10.236	160	6.299
A247-1/2	2 - 1/2"	7 - 1/2"	C	264	10.394	160	6.299
A247-5/8	2 - 1/2"	7 - 5/8"	C	269	10.591	160	6.299
A247-13/16	2 - 1/2"	7 - 13/16"	C	273	10.748	160	6.299
A248-3/8	2 - 1/2"	8 - 3/8"	C	291	11.457	160	6.299
A248-7/8	2 - 1/2"	8 - 7/8"	C	304	11.968	160	6.299
A249-1/8	2 - 1/2"	9 - 1/8"	C	312	12.283	160	6.299
A249-7/16	2 - 1/2"	9 - 7/16"	C	322	12.677	160	6.299
A2410	2 - 1/2"	10"	C	338	13.307	160	6.299
A2460	2 - 1/2"	60mm	A	100	3.937	137	5.394
A2465	2 - 1/2"	65mm	A	104	4.094	137	5.394
A2470	2 - 1/2"	70mm	A	110	4.331	137	5.394
A2475	2 - 1/2"	75mm	A	118	4.646	137	5.394
A2480	2 - 1/2"	80mm	A	125	4.921	137	5.394
A2485	2 - 1/2"	85mm	A	131	5.157	137	5.394
A2490	2 - 1/2"	90mm	B	137	5.394	137	5.394
A2495	2 - 1/2"	95mm	C	143	5.630	137	5.394
A24100	2 - 1/2"	100mm	C	150	5.906	137	5.394
A24105	2 - 1/2"	105mm	C	156	6.142	137	5.394
A24110Z	2 - 1/2"	110mm	C	162	6.378	137	5.394
A24115	2 - 1/2"	115mm	C	168	6.614	137	5.394
A24120	2 - 1/2"	120mm	C	178	7.008	160	6.299
A24125Z	2 - 1/2"	125mm	C	187	7.362	160	6.299
A24130	2 - 1/2"	130mm	C	195	7.677	160	6.299
A24135	2 - 1/2"	135mm	C	202	7.953	160	6.299
A24140	2 - 1/2"	140mm	C	208	8.189	160	6.299
A24145	2 - 1/2"	145mm	C	214	8.425	160	6.299
A24150	2 - 1/2"	150mm	C	219	8.622	160	6.299
A24155	2 - 1/2"	155mm	C	224	8.819	160	6.299
A24160	2 - 1/2"	160mm	C	229	9.016	160	6.299
A24165	2 - 1/2"	165mm	C	235	9.252	160	6.299
A24170	2 - 1/2"	170mm	C	240	9.449	160	6.299
A24175	2 - 1/2"	175mm	C	247	9.724	160	6.299
A24180	2 - 1/2"	180mm	C	253	9.961	160	6.299
A24185	2 - 1/2"	185mm	C	258	10.157	160	6.299
A24190	2 - 1/2"	190mm	C	264	10.394	160	6.299
A24200	2 - 1/2"	200mm	C	276	10.866	160	6.299
A24210	2 - 1/2"	210mm	C	287	11.299	160	6.299
A24215	2 - 1/2"	215mm	C	293	11.535	160	6.299
A24235	2 - 1/2"	235mm	C	316	12.441	160	6.299
A24255	2 - 1/2"	255mm	C	338	13.307	160	6.299

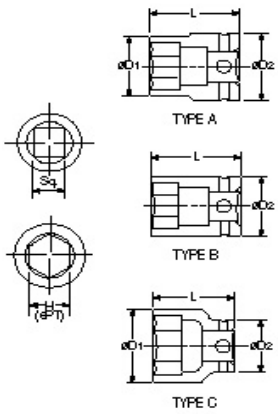

Extensions and sockets are supplied standard with steel pin and rubber O-Ring. Steel O-Rings are available upon request at no extra charge.

Length		Description 1	Description 2	Description 3
mm	in			
180	7.087	Socket	2-1/2 x 7	
225	8.858	Socket	2-1/2 x 7-1/8	
225	8.858	Socket	2-1/2 x 7-1/4	
225	8.858	Socket	2-1/2 x 7-5/16	
225	8.858	Socket	2-1/2 x 7-1/2	
225	8.858	Socket	2-1/2 x 7-5/8	
225	8.858	Socket	2-1/2 x 7-13/16	
225	8.858	Socket	2-1/2 x 8-3/8	
225	8.858	Socket	2-1/2 x 8-7/8	
225	8.858	Socket	2-1/2 x 9-1/8	
225	8.858	Socket	2-1/2 x 9-7/16	
225	8.858	Socket	2-1/2 x 10	
130	5.118	Socket	2-1/2 x 60mm	
130	5.118	Socket	2-1/2 x 65mm	
130	5.118	Socket	2-1/2 x 70mm	
130	5.118	Socket	2-1/2 x 75mm	
130	5.118	Socket	2-1/2 x 80mm	
130	5.118	Socket	2-1/2 x 85mm	
140	5.512	Socket	2-1/2 x 90mm	
140	5.512	Socket	2-1/2 x 95mm	
140	5.512	Socket	2-1/2 x 100mm	
150	5.906	Socket	2-1/2 x 105mm	
150	5.906	Socket	2-1/2 x 110mm	
150	5.906	Socket	2-1/2 x 115mm	
150	5.906	Socket	2-1/2 x 120mm	
150	5.906	Socket	2-1/2 x 125mm	
170	6.693	Socket	2-1/2 x 130mm	
170	6.693	Socket	2-1/2 x 135mm	
170	6.693	Socket	2-1/2 x 140mm	
170	6.693	Socket	2-1/2 x 145mm	
170	6.693	Socket	2-1/2 x 150mm	
180	7.087	Socket	2-1/2 x 155mm	
180	7.087	Socket	2-1/2 x 160mm	
180	7.087	Socket	2-1/2 x 165mm	
180	7.087	Socket	2-1/2 x 170mm	
180	7.087	Socket	2-1/2 x 175mm	
225	8.858	Socket	2-1/2 x 180mm	
225	8.858	Socket	2-1/2 x 185mm	
225	8.858	Socket	2-1/2 x 190mm	
225	8.858	Socket	2-1/2 x 200mm	
225	8.858	Socket	2-1/2 x 210mm	
225	8.858	Socket	2-1/2 x 215mm	
225	8.858	Socket	2-1/2 x 235mm	
225	8.858	Socket	2-1/2 x 255mm	

3-1/2" IMPACT SOCKETS

Sockets (3-1/2" Sq.-Cuadrado)

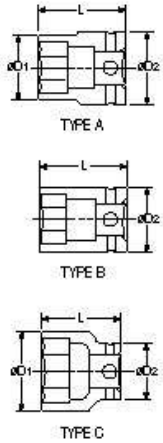

Part No.	Square Drive		Hex	Type	D1		D2	
	mm	in			mm	in		
A284	3 - 1/2"	4"		A	176	6.92912	195	7.67715
A284-1/8	3 - 1/2"	4 - 1/8"		A	180	7.0866	195	7.67715
A284-3/16	3 - 1/2"	4 - 3/16"		A	182	7.16534	195	7.67715
A284-1/4	3 - 1/2"	4 - 1/4"		A	184	7.24408	195	7.67715
A284-3/8	3 - 1/2"	4 - 3/8"		A	187	7.36219	195	7.67715
A284-1/2	3 - 1/2"	4 - 1/2"		A	192	7.55904	195	7.67715
A284-5/8	3 - 1/2"	4 - 5/8"		B	196	7.71652	195	7.67715
A284-3/4	3 - 1/2"	4 - 3/4"		C	199	7.83463	195	7.67715
A284-7/8	3 - 1/2"	4 - 7/8"		C	203	7.99211	195	7.67715
A285	3 - 1/2"	5"		C	207	8.14959	195	7.67715
A285-1/8	3 - 1/2"	5 - 1/8"		C	209	8.22833	195	7.67715
A285-3/16	3 - 1/2"	5 - 3/16"		C	212	8.34644	195	7.67715
A285-1/4	3 - 1/2"	5 - 1/4"		C	214	8.42518	195	7.67715
A285-3/8	3 - 1/2"	5 - 3/8"		C	217	8.54329	195	7.67715
A285-1/2	3 - 1/2"	5 - 1/2"		C	221	8.70077	195	7.67715
A285-9/16	3 - 1/2"	5 - 9/16"		C	223	8.77951	195	7.67715
A285-3/4	3 - 1/2"	5 - 3/4"		C	228	8.97636	195	7.67715
A285-7/8	3 - 1/2"	5 - 7/8"		C	233	9.17321	195	7.67715
A286	3 - 1/2"	6"		C	235	9.25195	195	7.67715
A286-1/8	3 - 1/2"	6 - 1/8"		C	239	9.40943	195	7.67715
A286-1/4	3 - 1/2"	6 - 1/4"		C	244	9.60628	195	7.67715
A286-3/8	3 - 1/2"	6 - 3/8"		C	247	9.72439	195	7.67715
A286-1/2	3 - 1/2"	6 - 1/2"		C	251	9.88187	195	7.67715
A286-3/4	3 - 1/2"	6 - 3/4"		C	259	10.19683	195	7.67715
A286-7/8	3 - 1/2"	6 - 7/8"		C	263	10.35431	195	7.67715
A287	3 - 1/2"	7"		C	268	10.55116	230	9.0551
A287-1/8	3 - 1/2"	7 - 1/8"		C	272	10.70864	230	9.0551
A287-1/4	3 - 1/2"	7 - 1/4"		C	275	10.82675	230	9.0551
A287-5/16	3 - 1/2"	7 - 5/16"		C	277	10.90549	230	9.0551
A287-1/2	3 - 1/2"	7 - 1/2"		C	281	11.06297	230	9.0551
A287-5/8	3 - 1/2"	7 - 5/8"		C	285	11.22045	230	9.0551
A287-13/16	3 - 1/2"	7 - 13/16"		C	290	11.4173	230	9.0551
A288-3/8	3 - 1/2"	8 - 3/8"		C	308	12.12596	230	9.0551
A288-7/8	3 - 1/2"	8 - 7/8"		C	322	12.67714	230	9.0551
A289-1/8	3 - 1/2"	9 - 1/8"		C	329	12.95273	230	9.0551
A289-7/16	3 - 1/2"	9 - 7/16"		C	339	13.34643	230	9.0551
A2810	3 - 1/2"	10"		C	358	14.09446	230	9.0551
A28105	3 - 1/2"	105mm		A	180	7.0866	195	7.67715
A28110	3 - 1/2"	110mm		A	186	7.32282	195	7.67715
A28115	3 - 1/2"	115mm		A	192	7.55904	195	7.67715
A28120	3 - 1/2"	120mm		B	198	7.79526	195	7.67715
A28125	3 - 1/2"	125mm		C	204	8.03148	195	7.67715
A28130	3 - 1/2"	130mm		C	209	8.22833	195	7.67715
A28135	3 - 1/2"	135mm		C	215	8.46455	195	7.67715

Extensions and sockets are supplied standard with steel pin and rubber O-Ring. Steel O-Rings are available upon request at no extra charge.

	Length		Description 1	Description 2	Description 3
	mm	in			
205	8.07085	Socket	3-1/2 x 4		
205	8.07085	Socket	3-1/2 x 4-1/8		
205	8.07085	Socket	3-1/2 x 4-3/16		
205	8.07085	Socket	3-1/2 x 4-1/4		
205	8.07085	Socket	3-1/2 x 4-3/8		
205	8.07085	Socket	3-1/2 x 4-1/2		
205	8.07085	Socket	3-1/2 x 4-5/8		
205	8.07085	Socket	3-1/2 x 4-3/4		
205	8.07085	Socket	3-1/2 x 4-7/8		
205	8.07085	Socket	3-1/2 x 5		
205	8.07085	Socket	3-1/2 x 5-1/8		
205	8.07085	Socket	3-1/2 x 5-3/16		
205	8.07085	Socket	3-1/2 x 5-1/4		
205	8.07085	Socket	3-1/2 x 5-3/8		
205	8.07085	Socket	3-1/2 x 5-1/2		
205	8.07085	Socket	3-1/2 x 5-9/16		
205	8.07085	Socket	3-1/2 x 5-3/4		
205	8.07085	Socket	3-1/2 x 5-7/8		
205	8.07085	Socket	3-1/2 x 6		
205	8.07085	Socket	3-1/2 x 6-1/8		
230	9.0551	Socket	3-1/2 x 6-1/4		
230	9.0551	Socket	3-1/2 x 6-3/8		
230	9.0551	Socket	3-1/2 x 6-1/2		
230	9.0551	Socket	3-1/2 x 6-3/4		
230	9.0551	Socket	3-1/2 x 6-7/8		
250	9.8425	Socket	3-1/2 x 7		
250	9.8425	Socket	3-1/2 x 7-1/8		
250	9.8425	Socket	3-1/2 x 7-1/4		
250	9.8425	Socket	3-1/2 x 7-5/16		
250	9.8425	Socket	3-1/2 x 7-1/2		
250	9.8425	Socket	3-1/2 x 7-5/8		
250	9.8425	Socket	3-1/2 x 7-13/16		
250	9.8425	Socket	3-1/2 x 8-3/8		
250	9.8425	Socket	3-1/2 x 8-7/8		
250	9.8425	Socket	3-1/2 x 9-1/8		
275	10.82675	Socket	3-1/2 x 9-7/16		
275	10.82675	Socket	3-1/2 x 10		
205	8.07085	Socket	3-1/2 x 105mm		
205	8.07085	Socket	3-1/2 x 110mm		
205	8.07085	Socket	3-1/2 x 115mm		
205	8.07085	Socket	3-1/2 x 120mm		
205	8.07085	Socket	3-1/2 x 125mm		
205	8.07085	Socket	3-1/2 x 130mm		
205	8.07085	Socket	3-1/2 x 135mm		

3-1/2" IMPACT SOCKETS

Sockets (3-1/2" Sq.-Cuadrado)

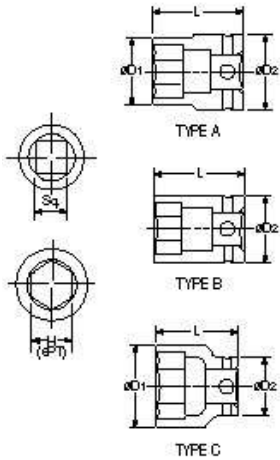

Part No.	Square Drive	Hex	Type	D1		D2	
				mm	in	mm	in
A28140	3 - 1/2"	140mm	C	221	8.70	195	7.68
A28145	3 - 1/2"	145mm	C	227	8.94	195	7.68
A28150	3 - 1/2"	150mm	C	233	9.17	195	7.68
A28155	3 - 1/2"	155mm	C	239	9.41	195	7.68
A28160	3 - 1/2"	160mm	C	245	9.65	195	7.68
A28165	3 - 1/2"	165mm	C	251	9.88	195	7.68
A28170	3 - 1/2"	170mm	C	257	10.12	195	7.68
A28175	3 - 1/2"	175mm	C	263	10.35	195	7.68
A28180	3 - 1/2"	180mm	C	270	10.63	230	9.06
A28185	3 - 1/2"	185mm	C	275	10.83	230	9.06
A28190	3 - 1/2"	190mm	C	281	11.06	230	9.06
A28200	3 - 1/2"	200mm	C	292	11.50	230	9.06
A28210	3 - 1/2"	210mm	C	304	11.97	230	9.06
A28215	3 - 1/2"	215mm	C	310	12.20	230	9.06
A28235	3 - 1/2"	235mm	C	334	13.15	230	9.06
A28255	3 - 1/2"	255mm	C	358	14.09	230	9.06

Extensions and sockets are supplied standard with steel pin and rubber O-Ring. Steel O-Rings are available upon request at no extra charge.

mm	Length		Description 1	Description 2	Description 3
	in				
205	8.07		Socket	3-1/2 x 140mm	
205	8.07		Socket	3-1/2 x 145mm	
205	8.07		Socket	3-1/2 x 150mm	
205	8.07		Socket	3-1/2 x 155mm	
230	9.06		Socket	3-1/2 x 160mm	
230	9.06		Socket	3-1/2 x 165mm	
230	9.06		Socket	3-1/2 x 170mm	
230	9.06		Socket	3-1/2 x 175mm	
250	9.84		Socket	3-1/2 x 180mm	
250	9.84		Socket	3-1/2 x 185mm	
250	9.84		Socket	3-1/2 x 190mm	
250	9.84		Socket	3-1/2 x 200mm	
250	9.84		Socket	3-1/2 x 210mm	
250	9.84		Socket	3-1/2 x 215mm	
275	10.83		Socket	3-1/2 x 235mm	
275	10.83		Socket	3-1/2 x 255mm	

#5 SPLINE SOCKETS

Sockets #5 Spline

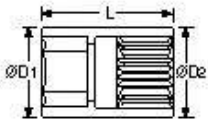

Legend

Bold >> Standard Item

Red >> Special Item

Part No.	Square Drive	Hex	D1		D2	
			mm	in	mm	in
A#51-3/16	#5	1-3/16"	48	1.890	60	2.362
A#51-1/2	#5	1- 1/2"	59	2.323	60	2.362
A#51-11/16	#5	1- 11/16"	66	2.598	60	2.362
A#51-13/16	#5	1- 13/16"	72	2.835	60	2.362
A#52-9/16	#5	2 - 9/16"	97	3.819	60	2.362
A#52-3/4	#5	2 - 3/4"	103	4.055	60	2.362
A#530	#5	30mm	48	1.890	60	2.362
A#532	#5	32mm	50	1.969	60	2.362
A#533	#5	33mm	53	2.087	60	2.362
A#534	#5	34mm	54	2.126	60	2.362
A#536	#5	36mm	57	2.244	60	2.362
A#537	#5	37mm	58	2.283	60	2.362
A#538	#5	38mm	59	2.323	60	2.362
A#541	#5	41mm	64	2.520	60	2.362
A#543	#5	43mm	66	2.598	60	2.362
A#546	#5	46mm	72	2.835	60	2.362
A#547	#5	47mm	74	2.913	60	2.362
A#550	#5	50mm	78	3.071	60	2.362
A#552	#5	52mm	80	3.150	60	2.362
A#555	#5	55mm	83	3.268	60	2.362
A#556	#5	56mm	84	3.307	60	2.362
A#560	#5	60mm	90	3.543	80	3.150
A#565	#5	65mm	97	3.819	80	3.150
A#570	#5	70mm	103	4.055	80	3.150



QUICK CHANGE CHUCKS

Porta-Herramientas

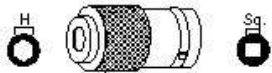

Part No.	Square Drive	Hex	D1	
			mm	in
ADC-2S	1/4"	1/4"	14	0.532
ADC-3S	3/8"	1/4"	13	0.511
ADC-3SEDSQ	3/8"	1/4"	13	0.511
ADC-3SEDSQH7/16	3/8"	7/16"	19	0.747
ADC-3SH7/16Z	3/8"	7/16"	26	1.03
ADC-4EDSQ	1/2"	1/4"	14	0.548
ADC-4S	1/2"	1/4"	19	0.74803
ADC-4SEDSQ	1/2"	1/4"	38	1.511
ADC-4SEDSQH7/16	1/2"	7/16"	28	1.104
ADC-4SH7/16Z	1/2"	7/16"	33	1.299

Length		Description 1	Description 2	Description 3
mm	in			
80	3.150	Socket Spline Dr #5		
80	3.150	Socket Spline Dr #5		
100	3.937	Socket Spline Dr #5		
100	3.937	Socket Spline Dr #5		
120	4.724	Socket Spline Dr #5		
120	4.724	Socket Spline Dr #5		
80	3.150	Socket Spline Dr #5	30mm	
80	3.150	Socket Spline Dr #5	32mm	
80	3.150	Socket Spline Dr #5	33mm	
80	3.150	Socket Spline Dr #5	34mm	
80	3.150	Socket Spline Dr #5	36mm	
80	3.150	Socket Spline Dr #5	37mm	
80	3.150	Socket Spline Dr #5	38mm	
80	3.150	Socket Spline Dr #5	41mm	
100	3.937	Socket Spline Dr #5	43mm	
100	3.937	Socket Spline Dr #5	46mm	
100	3.937	Socket Spline Dr #5	47mm	
100	3.937	Socket Spline Dr #5	50mm	
100	3.937	Socket Spline Dr #5	52mm	
100	3.937	Socket Spline Dr #5	55mm	
100	3.937	Socket Spline Dr #5	56mm	
110	4.331	Socket Spline Dr #5	60mm	
120	4.724	Socket Spline Dr #5	65mm	
120	4.724	Socket Spline Dr #5	70mm	

Length		Description 1	Description 2	Description 3
mm	in			
40	1.576	Chuck QC	1/4 x 1/4 x 1.58"	D1=0.53" D2=0.59"
42	1.655	Chuck QC	3/8 x 1/4 x 1.66"	D1=0.51" D2=0.79"
60	2.350	Chuck QC Ergo Drive	3/8 x 1/4 x 2.35"	D1=0.51" D2=0.79"
60	2.367	Chuck QC Ergo Drive	3/8 x 7/16 x 2.37"	D1=0.75" D2=0.86"
53	2.068	Chuck QC	3/8 x 7/16 x 2.07"	D1=1.03" D2=0.87"
57	2.248	Chuck QC Ergo Drive	1/2 x 1/4 x 2.25"	D1=0.55" D2=.98"
46	1.81102	Chuck QC	1/2 x 1/4	
59	2.333	Chuck QC Ergo Drive	1/2 x 1/4 x 2.35"	D1=0.51" D2=0.98"
68	2.693	Chuck QC Ergo Drive	1/2 x 7/16 x 2.69"	D1=1.10" D2=1.10"
55	2.165	Chuck QC	1/2 x 7/16	

TORX® SOCKETS

Sockets Torx®

T Type
Macho

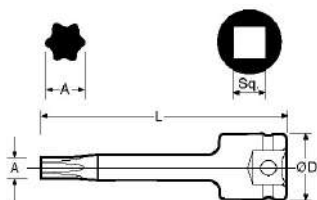

Part No.	Square	Torx Size	A	D	
	Drive			mm	in
A3ED10TT	3/8"	10TT	5.5	19	0.748
A325TT	3/8"	25TT	4.4	20	0.787
A327TT	3/8"	27TT	5.5	20	0.787
A330TT	3/8"	30TT	5.5	20	0.787
A3ED30TT	3/8"	30TT	8	20	0.787
A3ED30TTMP	3/8"	30TT	11	20	0.787
A340TT	3/8"	40TT	6.6	20	0.787
A3ED40TTMP	3/8"	40TT	8	20	0.787
A345TT	3/8"	45TT	7.8	20	0.787
A350TT	3/8"	50TT	8.8	20	0.787
A350TT-6	3/8"	50TT		20	0.787
A350TTHEX150	3/8"	50TT	18	20	0.787

Part No.	Square	Torx Size	D		
	Drive		mm	in	
A430TT	1/2"	30TT	5.5	25	0.984
A440TT	1/2"	40TT	6.6	25	0.984
A445TT	1/2"	45TT	7.8	25	0.984
A450TT	1/2"	50TT	8.8	25	0.984
A455TT	1/2"	55TT	11.5	25	0.984
A455TT-3	1/2"	55TT	15	25	0.984
A4ED55TT-4	1/2"	55TT	15	25	0.984
A460TT	1/2"	60TT	13.2	25	0.984

E Type
Hembra

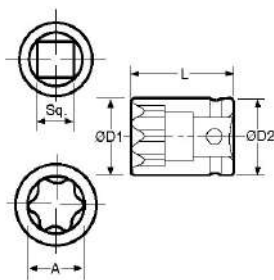

Part No.	Square Drive	Torx Size	A mm	D1		D2	
				mm	in	mm	in
A204TE	1/4"	4TE	3.8	7.5	0.295	13	0.512
A205TE	1/4"	5TE	4.7	8	0.315	13	0.512
A206TE	1/4"	6TE	5.7	9	0.354	13	0.512
A306TEZ	1/4"	6TE	4.8	8.3	0.327	17	0.512
A207TE	1/4"	7TE	5.7	8.5	0.335	12.5	0.492
A208TE	1/4"	8TE	7.2	10.5	0.413	12	0.472
A210TE	1/4"	10TE	9.4	13	0.512	13	0.512
A212TE	1/4"	12TE	11.1	14.28	0.562	14.28	0.562

Part No.	Square Drive	Torx Size	A	D1		D2	
				mm	in	mm	in
A305TE	3/8"	5TE	4.7	10.2	0.402	20	0.787
A306TE	3/8"	6TE	5.7	12.5	0.492	20	0.787
A306TEZ	3/8"	6TE	5.7	8.3	0.327	17.5	0.689
A3ED06TE	3/8"	6TE	5.7	12.5	0.492	20	0.787
A307TE	3/8"	7TE	6.2	11.2	0.441	20	0.787
A308TE	3/8"	8TE	7.2	11.7	0.461	20	0.787
A310TE	3/8"	10TE	8.5	12	0.472	20	0.787
A310TE-2	3/8"	10TE	9.4	16	0.630	20	0.787
A312TE	3/8"	12TE	11.2	16	0.630	20	0.787
A314TE	3/8"	14TE	12.8	12.8	0.504	20	0.787
A316TE	3/8"	16TE	14.7	14.7	0.579	20	0.787

Legend
Bold >> Standard Item
Red >> Special Item

Part No.	Square Drive	Torx Size	A	D1		D2	
				mm	in	mm	in
A410TE	1/2"	10TE	9.1	15	0.591	25	0.984
A412TE	1/2"	12TE	11.1	15	0.591	25	0.984
A414TE	1/2"	14TE	12.8	18.2	0.717	25	0.984
A4ED14TE	1/2"	14TE	12.8	19.8	0.778	24.9	0.980
A416TE	1/2"	16TE	14.7	19.2	0.756	25	0.984
A418TE	1/2"	18TE	16.6	22.2	0.874	25	0.984
A418TE-3.25	1/2"	18TE					
A420TE	1/2"	20TE	18.4	24.2	0.953	25	0.984

Extensions and sockets are supplied standard with steel pin and rubber O-Ring. Steel O-Rings are available upon request at no extra charge.

Length		Description 1	Description 2	Description 3
mm	in			
80	3.150	Socket Torx Ergo Drive	3/8 x 10mm x 3.16"	
70	2.756	Socket Torx T-Type T25		
70	2.756	Socket Torx T-Type T27		
70	2.756	Socket Torx T-Type T30	3/8 x 2.75	
50	1.969	Socket Torx Ergo Drive	3/8 x T30 x 1.96"	
50	1.969	Socket Magnet Pressed Torx	Ergo Drive 3/8	
70	2.756	Socket Torx T-Type T40		
50	1.969	Socket Torx Ergo Drive	3/8 x T40 x 1.98"	
70	2.756	Socket Torx T-Type T45		
70	2.756	Socket Torx T-Type T50		
150	5.906	Bit Torx T50 150mm		
150	5.906	Socket Torx T-Type T50	3/8 x 50TT x 5.9"	D1=0.35" D2=0.79", A

Length		Description 1	Description 2	Description 3
mm	in			
100	3.937	Socket Torx T-Type T30		
100	3.937	Socket Torx T-Type T40		
100	3.937	Socket Torx T-Type T45		
100	3.937	Socket Torx T-Type T50		
100	3.937	Socket Torx T-Type T55		
75	2.953	Socket Torx T55		
100	3.937	Socket Torx Ergo Drive	1/2 x T55 x 4"	D1=0.40" D2=0.98", A
100	3.937	Socket Torx T-Type T60		

Length		Description 1	Description 2	Description 3
mm	in			
25	0.984	Socket Torx E-Type T4		
25	0.984	Socket Torx E-Type T5		
25	0.984	Socket Torx E-Type T6		
31	1.220	Socket Torx E-Type 6T		
25	0.984	Socket Torx E-Type T7	1/4 x 7TE x 0.99"	D1=0.44" D2=0.59", A
25	0.984	Socket Torx E-Type T4	1/4 x 8TE x 0.99"	D1=0.40" D2=0.48", A
25	0.984	Socket Torx E-Type T10	1/4 x 10TE x 0.48"	D1=0.51" D2=0.51", B
25	0.984	Socket Torx E-Type T12		

Length		Description 1	Description 2	Description 3
mm	in			
32	1.260	Socket Torx E-Type 5T		S3-E5x32
32	1.260	Socket Torx E-Type 6T		
32	1.260	Socket Torx E-Type 6T		
32	1.260	Socket Torx Ergo Drive T6	3/8 x 6TE x 1.89"	D1=0.49" D2=0.78", A
32	1.260	Socket Torx E-Type 7T		
32	1.260	Socket Torx E-Type T8	3/8 x 8TE x 1.26"	D1=0.47" D2=0.79", A
32	1.260	Socket Torx E-Type T10	3/8 x 10TE x 1.26"	D1=0.48" D2=0.79", A
50	1.969	Socket Torx E-Type T10	3/8 x 10TE x 2"	D1=0.63" D2=0.79", A
32	1.260	Socket Torx E-Type T12	3/8 x 12TE x 1.26"	D1=0.63" D2=0.79", A
32	1.260	Socket Torx E-Type T14		
32	1.260	Socket Torx E-Type T16		

Length		Description 1	Description 2	Description 3
mm	in			
40	1.575	Socket Torx E-Type T10	1/2 x 10TE x 1.58"	D1=0.59" D2=0.98", A
40	1.575	Socket Torx E-Type T12		
40	1.575	Socket Torx E-Type T14		
48	1.900	Socket Torx Ergo Drive	1/2 x T14 x 1.9"	D1=19.75mm D2=24.90mm, A
40	1.575	Socket Torx E-Type T16		
40	1.575	Socket Torx E-Type T18	1/2 x 18TE x 1.58"	D1=0.87" D2=0.98", A
		Socket Torx E-Type T18		2-Jan
40	1.575	Socket Torx E-Type T20		

ALLEN SOCKETS

Socket Cabeza Allen

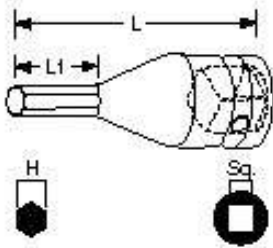

Legend
Bold >> Standard Item
Red >> Special Item

Part No.	Square	Hex	L1	
	Drive		mm	In
A3ED5/32C	3/8"	5/32"	12	0.472
A33/16C	3/8"	3/16"	9	0.354
A3ED3/16C	3/8"	3/16"	10	0.394
A3ED1/8C	3/8"	1/8"	9	0.354
A31/4C	3/8"	1/4"	10	0.394
A35/16C	3/8"	5/16"	10	0.394
A3ED5/16C	3/8"	5/16"	12	0.472
A33/8C	3/8"	3/8"	12	0.472
A3ED3/8C	3/8"	3/8"	12	0.472
A37/16C	3/8"	7/16"	12	0.472
A3ED15/32C	3/8"	15/32"	12	0.472
A31/2C	3/8"	1/2"	12	0.472
A304C	3/8"	4mm	10	0.394
A305C	3/8"	5mm	10	0.394
A305CMP	3/8"	5mm	11	0.433
A305.5C	3/8"	5.5mm	10	0.394
A306C	3/8"	6mm	10	0.394
A306CMP	3/8"	6mm	11	0.433
A308C	3/8"	8mm	10	0.394
A310C	3/8"	10mm	10	0.394
A3ED10C	3/8"	10mm	12	0.472
A312C	3/8"	12mm	14	0.551
A3ED13C100L=13	3/8"	13mm	14	0.551
A314C	3/8"	14mm	10	0.394

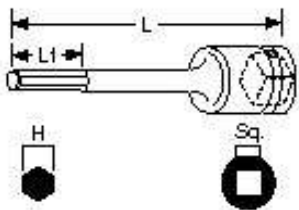

Part No.	Square	Hex	L1	
	Drive		mm	In
A3ED5/32C-2.4	3/8"	5/32"	10	0.394
A35/32C-4	3/8"	5/32"	18	0.709
A3ED3/16C-2.4	3/8"	3/16"	10	0.394
A3ED5/16C-2	3/8"	5/16"	12	0.472
A304C-4Z	3/8"	4mm	13	0.512
A305C-2.3	3/8"	5mm	20	0.787
A305C-3.5	3/8"	5mm	20	0.787
A306C-2.3	3/8"	6mm	18	0.709
A306C-3.5	3/8"	6mm	20	0.787
A306C-5	3/8"	6mm	15	0.591
A308C-2.3	3/8"	8mm	20	0.787
A308C-3.5	3/8"	8mm	20	0.787
A310C-2.3	3/8"	10mm	20	0.787
A310C-3.5	3/8"	10mm	20	0.787

Length		Description 1	Description 2	Description 3
mm	in			
48.3	1.900	Socket Allen Head Ergo Drive	3/8 x 5/32 x 1.89"	
42.5	1.673	Socket Allen Head	3/8 x 3/16 x 1.66"	D1=0.21" D2=0.79"
48	1.900	Socket Allen Head Ergo Drive	3/8 x 3/16 x 1.89"	
48	1.900	Socket Allen Head Ergo Drive	3/8 x 1/8 x 1.9"	
42	1.654	Socket Allen Head	3/8 x 1/4	
42	1.654	Socket Allen Head	3/8 x 5/16	
52	2.100	Socket Allen Head Ergo Drive	3/8 x 5/16 x 2.1"	
42	1.654	Socket Allen Head	3/8 x 3/8	
52	1.900	Socket Allen Head Ergo Drive	3/8 x 3/8 x 1.91"	
42	1.654	Socket Allen Head	3/8 x 7/16	
46	1.800	Socket Allen Head Ergo Drive	3/8 x 15mm x 1.81"	
42	1.654	Socket Allen Head	3/8 x 1/2	
42	1.654	Socket Allen Head	3/8 x 4mm	
42	1.654	Socket Allen Head	3/8 x 5mm	
43	1.693	Socket Allen Head Magnet	Pressed 3/8 x 5mm	
43	1.700	Socket Allen Head	3/8 x 5.5mm x 1.68"	D1=0.25" D2=0.79"
41	1.600	Socket Allen Head	3/8 x 6mm x 1.65"	D1=0.27" D2=0.79"
42	1.654	Socket Allen Head Magnet	Pressed 3/8 x 6mm	
33	1.300	Socket Allen Head	3/8 x 8mm x 1.35"	D1=0.37" D2=0.79"
42	1.654	Socket Allen Head	3/8 x 10mm	
48	1.900	Socket Allen Head Ergo Drive	3/8 x 10mm x 1.89"	
42	1.600	Socket Allen Head	3/8 x 12mm x 1.65"	D1=0.54" D2=0.78"
100	3.937	Socket Allen Head Ergo Drive	3/8 x 13mm x 4"	
42	1.654	Socket Allen Head	3/8 x 14mm	

Length		Description 1	Description 2	Description 3
mm	in			
60	2.400	Socket Allen Head Ergo Drive	3/8 x 5/32 x 2.4"	
100	4.000	Socket Allen Head	3/8 x 5/32 x 4"	D1=0.18" D2=0.79"
60	2.400	Socket Allen Head Ergo Drive	3/8 x 3/16 x 2.4"	
48	1.900	Socket Allen Head Ergo Drive	3/8 x 5/16 x 1.9"	
100	3.937	Socket Allen Head	3/8 x 4mm x 4"	D1=0.18" D2=0.75"
60	2.362	Socket Allen Head	3/8 x 5mm	
90	3.543	Socket Allen Head	3/8 x 5mm	
60	2.362	Socket Allen Head	3/8 x 6mm x 2.30"	D1=0.27" D2=0.79"
90	3.543	Socket Allen Head	3/8 x 6mm x 3.50"	D1=0.27" D2=.79"
130	5.118	Socket Allen Head	3/8 x 6mm x 5"	D1=0.26" D2=0.78"
60	2.362	Socket Allen Head	3/8 x 8mm	
90	3.543	Socket Allen Head	3/8 x 8mm	
60	2.362	Socket Allen Head	3/8 x 10mm	
90	3.543	Socket Allen Head	3/8 x 10mm x 3.50"	D1=0.45" , D2=0.79"

ALLEN SOCKETS

Socket Cabeza Allen

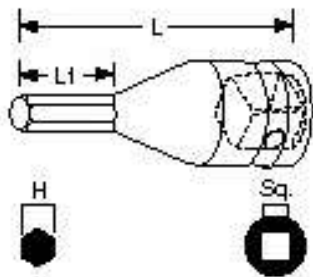

Extensions and sockets are supplied standard with steel pin and rubber O-Ring. Steel O-Rings are available upon request at no extra charge.

For additional Allen Sockets see pg. 48



Part No.	Square	Hex	L1	
	Drive		mm	In
A41/4C	1/2"	1/4"	25	0.984
A45/16C	1/2"	5/16"	25	0.984
A45/16C-S	1/2"	5/16"	10	0.394
A43/8C	1/2"	3/8"	25	0.984
A4ED3/8C-3.5	1/2"	3/8"	16	0.630
A43/8C-6Z	1/2"	3/8"	27	1.063
A47/16C	1/2"	7/16"	15	0.591
A41/2C	1/2"	1/2"	25	0.984
A4ED1/2C	1/2"	1/2"	12	0.472
A4ED1/2C-4 L1=50	1/2"	1/2"	50	1.969
A49/16C	1/2"	9/16"	15	0.591
A4ED5/8C	1/2"	5/8"	15	0.591
A404C	1/2"	4mm	25	0.984
A405C	1/2"	5mm	25	0.984
A406C	1/2"	6mm	25	0.984
A408C	1/2"	8mm	15	0.591
A4ED08C	1/2"	8mm	15	0.591
A410C	1/2"	10mm	25	0.984
A4ED10C	1/2"	10mm	15	0.591
A4ED10C-4	1/2"	10mm	16	0.630
A412C	1/2"	12mm	15	0.591
A414C	1/2"	14mm	25	0.984
A417C	1/2"	17mm	25	0.984

Length		Description 1	Description 2	Description 3
mm	in			
50	1.969	Socket Allen Head	1/2 x 1/4	
51	2.000	Socket Allen Head	1/2 x 5/16x 1.97"	D1=0.36" D2=0.99"
50	1.969	Socket Allen Head	1/2 x 5/16 x 1.97"	D1=0.36" D2=0.99"
50	1.969	Socket Allen Head	1/2 x 3/8	
89	3.500	Socket Allen Head Ergo Drive	1/2 x 3/8 x 3.5"	D1=0.38" D2=0.98", A
150	5.906	Socket Allen Head	1/2 x 3/8 x 6"	D1=0.43" D2=0.90", A
50	1.969	Socket Allen Head	1/2 x 7/16 x 1.98"	D1=0.50" D2=0.98"
50	1.969	Socket Allen Head	1/2 x 1/2	
48	1.900	Socket Allen Head Ergo Drive	1/2 x 1/2 x 1.9"	D1=0.50" D2=0.98", A
102	4.000	Socket Allen Head Ergo Drive	1/2 x 1/2 x 4"	D1=0.50" D2=0.98", A
50	1.969	Socket Allen Head	1/2 x 9/16 x 1.98"	D1=0.64" D2= 0.98"
60	2.350	Socket Allen Head Ergo Drive	1/2 x 5/8 x 2.35"	D1=0.62" D2=1.11", A
50	1.969	Socket Allen Head	1/2 x 4mm	
50	1.969	Socket Allen Head	1/2 x 5mm	
50	1.969	Socket Allen Head	1/2 x 6mm	
50	1.969	Socket Allen Head	1/2 x 8mm	
60	2.350	Socket Allen Head Ergo Drive	1/2 x 8mm x 2.35"	D1=7.92mm D2=24.91mm, A
50	1.969	Socket Allen Head	1/2 x 10mm	
48	1.900	Socket Allen Head Ergo Drive	1/2 x 10mm x 1.9"	D1=9.94mm D2=24.97mm, A
100	3.937	Socket Allen Head	1/2 x 10mm x 4"	
50	1.969	Socket Allen Head	1/2 x 12mm x 1.97"	D1=0.54" D2=0.99"
50	1.969	Socket Allen Head	1/2 x 14mm	
50	1.969	Socket Allen Head	1/2 x 17mm	

ALLEN SOCKETS

Socket Cabeza Allen

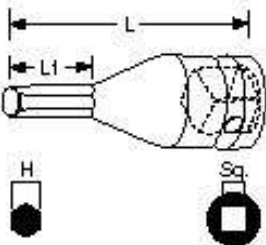
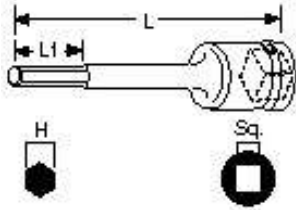

Part No.	Square	Hex	L1	
	Drive		mm	In
A43/8C-6Z	1/2"	3/8"	25	0.984
A406C-2.75	1/2"	6mm	25	0.984
A406C-4	1/2"	6mm	25	0.984
A408C-2.75	1/2"	8mm	25	0.984
A408C-4	1/2"	8mm	25	0.984
A410C-2.75	1/2"	10mm	25	0.984
A410C-4	1/2"	10mm	25	0.984
A412C-2.75	1/2"	12mm	25	0.984
A412C-4	1/2"	12mm	25	0.984
A414C-2.75	1/2"	14mm	25	0.984
A414C-3.5	1/2"	14mm	25	0.984

Part No.	Square	Hex	L1	
	Drive		mm	In
A612C	3/4"	12mm	38	1.496
A614C	3/4"	14mm	38	1.496
A614C-4	3/4"	14mm	38	1.496
A617C	3/4"	17mm	38	1.496
A619C	3/4"	19mm	38	1.496
A622C	3/4"	22mm	38	1.496

Part No.	Square	Hex	L1	
	Drive		mm	In
A814C	1"	14mm	18	0.709
A817C	1"	17mm	20	0.787
A819C	1"	19mm	20	0.787
A822C	1"	22mm	20	0.787
A824C	1"	24mm	22	0.866

Part No.	Square	Tap
	Drive	Square
A340TS	3/8"	4.0mm
A345TS	3/8"	4.5mm
A350TS	3/8"	5.0mm
A355TS	3/8"	5.5mm
A365TS	3/8"	6.5mm

Part No.	Square	Tap
	Drive	Square
A445TS	1/2"	4.5mm
A450TS	1/2"	5.0mm
A455TS	1/2"	5.5mm
A465TS	1/2"	6.5mm
A480TS	1/2"	8.0mm
A410TS	1/2"	10.0mm
A411TS	1/2"	11.0mm

TAP HOLDING SOCKETS

Sockets para Machos de Aterraj

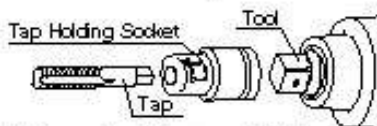

Extensions and sockets are supplied standard with steel pin and rubber O-Ring. Steel O-Rings are available upon request at no extra charge.

Length		Description 1	Description 2	Description 3
mm	in			
152	6	Socket Allen Head	1/2 x 3/8 x 6"	D1=0.43" D2=0.90", A
70	2.75	Socket Allen Head	1/2 x 6mm	
102	4	Socket Allen Head	1/2 x 6mm	
70	2.75	Socket Allen Head	1/2 x 8mm	
102	4	Socket Allen Head	1/2 x 8mm x 4"	D1=0.36" D2=0.98", A
70	2.75	Socket Allen Head	1/2 x 10mm	
102	4	Socket Allen Head	1/2 x 10mm x 4"	D1=0.45", D2=0.98", A
70	2.75	Socket Allen Head	1/2 x 12mm	
102	4	Socket Allen Head	1/2 x 12mm	
70	2.75	Socket Allen Head	1/2 x 14mm x 2.75"	D1=0.63" D2=0.98", A
89	3.5	Socket Allen Head	1/2 x 14mm x 3.5"	D1=0.62" D2=0.98", A

Length		Description 1	Description 2	Description 3
mm	in			
62	2.441	Socket Allen Head	3/4 x 12mm	
62	2.441	Socket Allen Head	3/4 x 14mm	
102	4	Socket Allen Head	3/4 x 14mm x 4"	D1=0.63" D2=1.50", A
62	2.441	Socket Allen Head	3/4 x 17mm	
62	2.441	Socket Allen Head	3/4 x 19mm	
62	2.441	Socket Allen Head	3/4 x 22mm	

Length		Description 1	Description 2	Description 3
mm	in			
75	2.953	Socket Allen Head	1 x 14mm	
75	2.953	Socket Allen Head	1 x 17mm	
75	2.953	Socket Allen Head	1 x 19mm	
75	2.953	Socket Allen Head	1 x 22mm	
76	2.99	Socket Allen Head	1 x 24mm x 2.99"	D1=1.01" D2=1.95", A

Tap Size		Description 1	Description 2	Description 3
M4-M4.5	1.6	Socket Tap Holding	3/8 x 4mm x 1.65"	D1=0.59" D2=0.79, A
M5-M6	1.6	Socket Tap Holding	3/8 x 4.5mm x 1.65"	D1=0.59" D2=0.79", A
M7-M8		Socket Tap Holding	3/8 x 5mm	D1=0.61" D2=0.79", A
M10	1.6	Socket Tap Holding	3/8 x 5.5mm x 1.65"	D1=0.63" D2=0.79", A
M12	1.6	Socket Tap Holding	3/8 x 6.5mm x 1.65"	D1=0.73" D2=0.79", A

Tap Size	Description 1	Description 2	Description 3
M5-M6	Socket Tap Holding		
M7-M8	Socket Tap Holding		
M10	Socket Tap Holding		
M12	Socket Tap Holding		
M14	Socket Tap Holding		
M16	Socket Tap Holding		
M18	Socket Tap Holding		

STUD BOLT SOCKETS

Sockets de Pernos

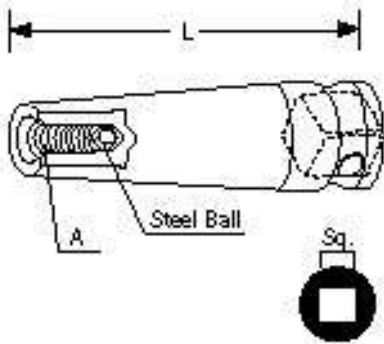

Part No.	Square Drive	Thread Size
A31/4P20J	3/8"	1/4-20
A35/16P18	3/8"	5/16-18
A33/8P16J	3/8"	3/8-16
A3ED3/8P16	3/8"	3/8-16
A304P0.7	3/8"	M4
A306P1.0	3/8"	M6
A308P1.25	3/8"	M8
A310P1.25	3/8"	M10
A310P1.5	3/8"	M10
A312P1.25	3/8"	M12
A312P1.25-55A	3/8"	M12

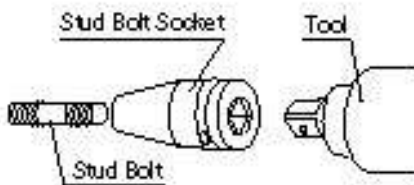

Part No.	Square Drive	Tread Size
A41/4P20	1/2"	1/4-20
A45/16P18	1/2"	5/16-18
A43/8P16Z	1/2"	3/8-16
A43/8P24	1/2"	3/8-24
A47/16P14	1/2"	7/16-14
A41/2P13Z	1/2"	1/2-13
A45/8P11Z	1/2"	5/5-11
A406P1.0	1/2"	M6
A408P1.25	1/2"	M8
A410P1.25	1/2"	M10
A410P1.25MN	1/2"	M10
A410P1.5	1/2"	M10
A412P1.25	1/2"	M12
A412P1.5	1/2"	M12
A414P1.25	1/2"	M14
A414P1.5	1/2"	M14
A414P2.0	1/2"	M14
A416P1.5	1/2"	M16
A416P2.0	1/2"	M16
A418P2.5	1/2"	M18
A420P2.5	1/2"	M20

Legend

Bold >> Standard Item

Red >> Special Item - liquidate

Extensions and sockets are supplied standard with steel pin and rubber O-Ring. Steel O-Rings are available upon request at no extra charge.

Length		Description 1	Description 2	Description 3
mm	in			
55	2.165	Socket Stud Bolt	3/8 x 1/4	
55	2.165	Socket Stud Bolt		
42	1.650	Socket Stud Bolt	3/8 x 3/8-16 x 1.65"	D1=0.71" D2=0.79"
60	2.370	Socket Stud Bolt Ergo Drive	3/8 x 3/8 x 2.37"	D1=0.63" D2=0.79", A
55	2.165	Socket Stud Bolt		
42	1.654	Socket Stud Bolt		
42	1.654	Socket Stud Bolt		
42	1.654	Socket Stud Bolt		
42	1.654	Socket Stud Bolt		
42	1.660	Socket Stud Bolt	3/8 x M12 x 1.66"	D1=0.79" D2=0.79"
55	2.160	Socket Stud Bolt	3/8 x M12 x 2.16"	D1=0.78" D2=0.78"

Length		Description 1	Description 2	Description 3
mm	in			
65	2.559	Socket Stud Bolt		
65	2.559	Socket Stud Bolt		
65	2.559	Socket Stud Bolt		
76	3	Socket Stud Bolt	1/2 3/8-24 x 3"	D1=0.69" D2=0.98"
50	1.970	Socket Stud Bolt	1/2 x 7/16-14 x 1.97"	D1=0.98" D2=0.98"
65	2.559	Socket Stud Bolt		
65	2.559	Socket Stud Bolt		
50	1.969	Socket Stud Bolt		
50	1.969	Socket Stud Bolt	1/2 x M8 x 1.97"	D1=0.62" D2=0.98"
50	1.969	Socket Stud Bolt		
57	2.240	Socket Stud Bolt	1/2 x M10 x 2.24"	D1=0.78" D2=1.10"
50	1.969	Socket Stud Bolt		
50	1.969	Socket Stud Bolt		
50	1.969	Socket Stud Bolt	1/2 x 14mm x 2.37"	D1=0.87" D2=0.98"
50	1.969	Socket Stud Bolt		
50	1.969	Socket Stud Bolt		
50	1.969	Socket Stud Bolt	1/2 x M16 x 1.97"	D1=0.98" D2=0.98"
50	1.969	Socket Stud Bolt		
50	1.969	Socket Stud Bolt		

EXTENSIONS

Extensiones

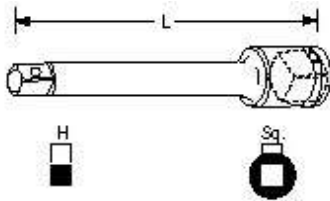

Legend
Bold >> Standard Item
Red >> Special Item

Part No.	Square	H	Length	
	Drive		mm	In
A375E	3/8"	3/8"	75	2.953
A375ENB	3/8"	3/8"	75	2.953
A377E	3/8"	3/8"	77	3
A310E	3/8"	3/8"	100	3.937
A315E	3/8"	3/8"	150	5.906
A320E	3/8"	3/8"	200	7.874
A325E	3/8"	3/8"	250	9.843
A330E	3/8"	3/8"	300	11.750
A340E	3/8"	3/8"	400	15.748
A3500E	3/8"	3/8"	500	19.685

Part No.	Square	H	Length	
	Drive		mm	In
A405E	1/2"	1/2"	51	2.008
A410E	1/2"	1/2"	100	3.937
A412EZ	1/2"	1/2"	127	5
A415E	1/2"	1/2"	150	5.900
A420E	1/2"	1/2"	200	7.874
A425E	1/2"	1/2"	250	9.750
A430E	1/2"	1/2"	300	11.811
A487E	1/2"	1/2"	89	3.500

Part No.	Square	H	Length	
	Drive		mm	In
A515EZ	5/8"	5/8"	150	5.906
A520EZ	5/8"	5/8"	254	10

Part No.	Square	H	Length	
	Drive		mm	In
A610E	3/4"	3/4"	100	3.937
A615E	3/4"	3/4"	150	5.906
A618EZ	3/4"	3/4"	180	7.087
A620E	3/4"	3/4"	200	7.874
A625EZ	3/4"	3/4"	254	10.000
A630E	3/4"	3/4"	300	11.811
A633EZ	3/4"	3/4"	330	12.992
A6106E	3/4"	3/4"	100	4

Extensions and sockets are supplied standard with steel pin and rubber O-Ring. Steel O-Rings are available upon request at no extra charge.

Pin assemblies are also available for 3/8" and 1/2" square drive extensions and are sold separately. To order use part number 891-300-1 for 3/8" and 891-304-1 for 1/2". AMCO will install upon request.

For additional Extensions see pg. 51

D	Description 1	Description 2	Description 3
mm	in		

20	0.787	Extension	3/8 x 3/8	
20	0.787	Extension Spring Ball	3/8 x 3/8	
20	0.787	Socket Extension	3/8 x 3/8 x 3.04"	D1=0.37" D2=0.78", A
20	0.787	Extension	3/8 x 3/8	
20	0.787	Extension	3/8 x 3/8	
20	0.787	Extension	3/8 x 3/8	
20	0.787	Extension	3/8 x 3/8	
20	0.787	Extension	3/8 x 3/8 x 11.75"	D1=0.37" D2=0.78", A
20	0.787	Extension	3/8 x 3/8 x 15.75"	D1=0.37" D2=0.78", A
20	0.787	Socket Extension	3/8 x 3/8 x 19.63"	D1=0.37" D2=0.79", A

D	Description 1	Description 2	Description 3
mm	in		

30	1.181	Extension	1/2 X 51mm	
25	0.984	Extension	1/2 x 1/2	
29	1.142	Socket Extension	1/2 x 12mm x 5"	D1=0.50" D2=1.14", C
25	0.984	Extension	1/2 x 1/2 x 5.91"	D1=0.50" D2=0.98", A
25	0.984	Extension	1/2 x 1/2	
25	0.984	Extension	1/2 x 1/2 x 9.75"	D=0.98"
25	0.984	Extension	1/2 x 1/2	
25	0.984	Extension	1/2 x 1/2 x 3.46"	D=0.98"

D	Description 1	Description 2	Description 3
mm	in		

35	1.378	Extension	5/8 x 5/8	
30	1.181	Extension	5/8 x 5/8	

D	Description 1	Description 2	Description 3
mm	in		

44	1.732	Extension	3/4 x 3/4	
38	1.496	Extension	3/4 x 3/4	
44	1.732	Extension	3/4 x 3/4	
38	1.496	Extension	3/4 x 3/4	
44	1.732	Extension	3/4 x 3/4	
38	1.496	Extension	3/4 x 3/4	
44	1.732	Extension	3/4 x 3/4	
38	1.496	Extension	3/4 x 3/4 x 4.18"	D=1.49"

EXTENSIONS

Extensiones

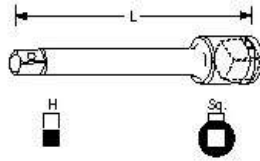

Part No.	Square Drive	H	Length	
			mm	In
A810E	1"	1"	102	4.016
A816E	1"	1"	160	6.300
A818EZ	1"	1"	178	7.008
A820E	1"	1"	200	7.874
A825EZ	1"	1"	254	10.000
A830E	1"	1"	300	11.811
A833E	1"	1"	330	12.992
A838E	1"	1"	380	14.961
A8407E	1"	1"	407	16.000
A8125E	1"	1"	125	4.921

Part No.	Square Drive	H	Length	
			mm	In
A1220E	1 - 1/4"		200	7.874

Part No.	Square Drive	H	Length	
			mm	In
A1418EZ	1 - 1/2"		178	7.008
A1425E	1 - 1/2"		254	10.000
A1430E	1 - 1/2"		300	11.811
A1433E	1 - 1/2"		330	12.992
A1438E	1 - 1/2"		381	15.000

Part No.	Square Drive	H	Length	
			mm	In
A2426E	2 - 1/2"		264	10.394
A2438E	2 - 1/2"		381	15.000
A2150E	2 - 1/2"		500	19.685

Legend
Bold >> Standard Item
Red >> Special Item

BIT HOLDERS

Adaptadores de Puntas

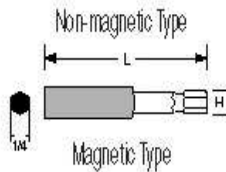

Part No.	Length	
	mm	In
A3BHD-2Z	50	1.969
A3BHD-3Z	75	2.953
A3BHD-4Z	100	3.937
A3BHD-6Z	150	5.906
A3BHD-10	250	9.843
A26BHD44		

Part No.	Length	
	mm	In
A3BHM-2.25Z	57	2.250
A3BHM-3	75	2.953
A3BHM-3Z	75	2.953
A3BHM-4	100	3.937
A3BHM-6	150	5.906
ZM10-L6Z	150	5.906
A3BHM-8Z	200	7.874

ABTW0813	70	2.75"
ABTW1113		
BTS10		
BTSMT08		
BTSMT10		
BTWSM1012	80	3.15
PMHGM02		

Bit Through Socket

D		Description 1	Description 2	Description 3
mm	in			
54	2.126	Extension	1 x 1	
50	1.969	Extension	1 x 1 x 6.3"	D=1.95"
54	2.126	Extension	1 x 1	
50	1.969	Extension	1 x 1	
54	2.126	Extension	1 x 1 x 10"	D=2.13"
50	1.969	Extension	1 x 1	
54	2.126	Extension	1 x 1	
54	2.126	Extension	1 x 1	
54	2.126	Extension	1 X 1 x 16"	D=2.12"
54	2.126	Extension	1"	

D		Description 1	Description 2	Description 3
mm	in			
60	2.362	Extension	1-1/4 x 1-1/4	

D		Description 1	Description 2	Description 3
mm	in			
84	3.307	Extension	1-1/2 x 1-15/16	
84	3.307	Extension	1-1/2 x 1-1/2 x 10"	L+254mm
90	3.543	Extension	1-1/2 x 1-1/2 x 12"	L+ 305mm
84	3.307	Extension	1-1/2 x 1-1/2 x 13"	L+ 330mm
84	3.307	Extension	1-1/2 x 1-1/2 x 15"	L+ 380mm

D		Description 1	Description 2	Description 3
mm	in			
137	5.394	Extension	2-1/2 x 2-1/2	
137	5.394	Extension	2-1/2 x 2-1/2	
		Extension	1/4 x 1/4	



Description 1	Description 2	Description 3
Bit Insert Holder non Magnetic		
Bit Insert Holder non Magnetic	w/ Finder Sleeve	
Bit Insert Holder non Magnetic		
Bit Insert Holder non Magnetic		
Bit Insert Holder non Magnetic		
Bit Insert Holder non Magnetic		

Description 1	Description 2	Description 3
Bit Insert Holder Magnet		
Bit Insert Holder Magnet		
Bit Insert Holder Magnet	Stainless Steel	
Bit Insert Holder Magnet		
Bit Insert Holder Magnet		

Bit Insert Holder	Magnetic Type 2	1/4" x 1/4" x 6"
Bit Insert Holder Magnet		

Bit Through Socket	8mm x 13mm x 2.75"	
Bit Through Socket	11mm 13mm	
Bit Through Socket	Single Type	
Bit Through Socket	Magnet Tube Single Type	
Bit Through Socket	Magnet Tube Single Type	
Bit Through Magnetic Socket	10mm x 12mm OAL 80mm	
Bit through non-conductive	non-conductive	

BIT ADAPTERS

Adaptadores

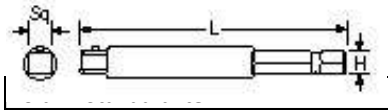

Legend
Bold >> Standard Item
Red >> Special Item - liquidate

Part No.	Square Drive	H	Length	
			mm	In
A3S02A-1.375	1/4"	1/4"	35	1.378
A3S02A-2Z	1/4"	1/4"	50	1.969
A3S02A-2NBZ	1/4"	1/4"	51	2
A3S02A-3Z	1/4"	1/4"	75	2.953
A3S02A-3NBZ	1/4"	1/4"	75	2.970
A3S02A-4NBZ	1/4"	1/4"	100	3.950
A3S02A-4	1/4"	1/4"	100	3.937
A3S02A-5	1/4"	1/4"	128	5.039
A3S02A-6	1/4"	1/4"	150	6
A3S02A-8Z	1/4"	1/4"	200	8
A3S02A-10	1/4"	1/4"	250	9.843
A3S02A-12Z	1/4"	1/4"	300	12
A3S02A-15NB	1/4"	1/4"	381	15
A3S03A-2	3/8"	1/4"	50	1.969
A3S03A-2Z	3/8"	1/4"	50	1.980
A3S03A-2.55	3/8"	1/4"	65	2.550
A3S03A-2NB	3/8"	1/4"	50	1.980
A3S03A-2.5NB	3/8"	1/4"	64	2.500
A3S03A-2.75NB	3/8"	1/4"	70	2.750
A3S03A-3Z	3/8"	1/4"	75	2.960
A3S03A-4Z	3/8"	1/4"	100	3.950
A3S03A-6	3/8"	1/4"	150	5.900
A3S03A-8	3/8"	1/4"	200	7.874

Part No.	Square Drive	H	Length	
			mm	In
A703A-1.75	3/8"	7/16"	45	1.772
A703A-2	3/8"	7/16"	50	1.969
A703A-3Z	3/8"	7/16"	75	3.020
A703A-5	3/8"	7/16"	128	5.039
A703A-6Z	3/8"	7/16"	150	6.020
A703A-8	3/8"	7/16"	200	7.874
A703A-10	3/8"	7/16"	250	9.843
A703A-12	3/8"	7/16"	300	11.811
A703A-15	3/8"	7/16"	375	14.764
A704A-2.125	1/2"	7/16"	55	2.170
A704A-3	1/2"	7/16"	75	3.060
A704A-4	1/2"	7/16"	100	3.940
A704A-5	1/2"	7/16"	128	5.039
A704A-6	1/2"	7/16"	150	5.910
A704A-8Z	1/2"	7/16"	200	8
A704A-10	1/2"	7/16"	250	9.843
A704A-12	1/2"	7/16"	300	11.811
A704A-15	1/2"	7/16"	375	14.764

Please specify pin type or through hole.

Description 1	Description 2	Description 3
Bit Adapter	1/4 x 1/4	
Bit Adapter Pin Type	1/4 x 1/4	
Bit Adapter Ball Type	1/4 x 1/4 x 2.04"	
Bit Adapter Pin Type	1/4 x 1/4	
Bit Adapter Ball Type	1/4 x 1/4 x 2.97"	
Bit Adapter Ball Type	1/4 x 1/4 x 3.95"	
Bit Adaptor	1/4 x 1/4	
Bit Adapter	1/4 x 1/4	
Bit Adapter	1/4 x 1/4 x 6"	
Bit Adapter	1/4 x 1/4 x 8"	
Bit Adapter	1/4 x 1/4	
Bit Adapter	1/4 x 1/4 x 12"	
Bit Adapter	1/4 x 1/4 x 15"	
Bit Adapter	3/8 x 1/4	
Bit Adapter Pin Type	1/4 x 3/8 x 1.98"	
Bit Adapter	1/4 x 3/8 x 2.55"	
Bit Adapter Ball Type	1/4 x 3/8 x 2.0"	
Bit Adapter Ball Type	1/4 x 3/8 x 2.25"	
Bit Adapter Ball Type	1/4 x 3/8 x 2.75"	
Bit Adapter Pin Type	1/4 x 3/8 x 2.96"	
Bit Adapter Pin Type	3/8 x 1/4 x 3.95"	
Bit Adapter	3/8 x 1/4 x 5.9"	
Bit Adapter Pin Type	1/4 x 3/8	

Description 1	Description 2	Description 3
Bit Adapter	7/16 x 3/8	
Bit Adapter	7/16 x 3/8	
Bit Adapter (Extension)	3/8 x 7/16 x 3.02"	
Bit Adapter	7/16 x 3/8	
Bit Adapter	3/8 x 7/16 x 6.02"	
Bit Adapter	7/16 x 3/8	
Bit Adapter	7/16 x 3/8	
Bit Adapter	7/16 x 3/8	
Bit Adapter	7/16 x 3/8	
Bit Adapter	1/2 x 7/16 x 2.17"	
Bit Adapter	1/2 x 7/16 x 3.06"	
Bit Adapter	1/2 x 7/16 x 3.94"	
Bit Adapter	7/16 x 1/2	
Bit Adapter	1/2 x 7/16 x 5.91"	
Bit Adapter	1/2 x 7/16 x 8"	
Bit Adapter	7/16 x 1/2	
Bit Adapter	7/16 x 1/2	
Bit Adapter	7/16 x 1/2	

SOCKET ADAPTERS

Adaptadores

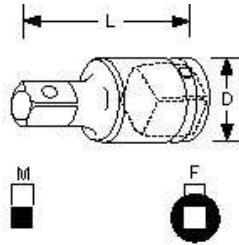

Legend
Bold >> Standard Item
Red >> Special Item - liquidate

Part No.	Female		Male	
	Sq. Drive	Sq. Drive	mm	In
A302A	3/8"	1/4"	22	0.866
A302ANB	3/8"	1/4"	18	0.708
A304A	3/8"	1/2"	20	0.788
A304ANB	3/8"	1/2"	20	0.788

Part No.	Female		Male	
	Sq. Drive	Sq. Drive	mm	In
A403A	1/2"	3/8"	25	0.984
A4ED03A-10	1/2"	3/8"		
A4ED03A-14	1/2"	3/8"		
A406AZ	1/2"	3/4"	25	0.984
A406ANB	1/2"	3/4"		

Part No.	Female		Male	
	Sq. Drive	Sq. Drive	mm	In
A504AZ	5/8"	1/2"	35	1.378
A506AZ	5/8"	3/4"	35	1.378

Part No.	Female		Male	
	Sq. Drive	Sq. Drive	mm	In
A604A	3/4"	1/2"	38	1.496
A6ED04A	3/4"	1/2"		
A6ED04A-8	3/4"	1/2"		
A605AZ	3/4"	5/8"	44	1.732
A608AZ	3/4"	1"	38	1.496

Part No.	Female		Male	
	Sq. Drive	Sq. Drive	mm	In
A806A	1"	3/4"	50	1.969
4008AB	1"	3/4"		
A812A	1"	1-1/4"	64	2.520
A814A	1"	1-1/2"	64	2.520

Part No.	Female		Male	
	Sq. Drive	Sq. Drive	mm	In
A128A	1-1/4"	1"	60	2.362
A1214AZ	1-1/4"	1-1/2"	74	2.913

Part No.	Female		Male	
	Sq. Drive	Sq. Drive	mm	In
A148A	1-1/2"	1"	80	3.150
A1412A	1-1/2"	1-1/4"	83	3.268
A1424A	1-1/2"	1-1/2"	101	3.976

Part No.	Female		Male	
	Sq. Drive	Sq. Drive	mm	In
A#508A	#5	1"	60	2.362

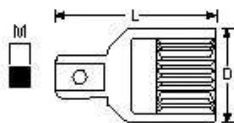

For additional Socket Adapters see pg. 54

Length		Description 1	Description 2	Description 3
mm	In			
35	1.378	Socket Adapter	3/8 x 1/4	
30	1.185	Adapter Spring Ball	3/8 x 1/4 x 1.85"	D1=0.71"
35	1.376	Socket Adapter	3/8 x 1/2 x 1.38"	D=0.79"
37	1.457	Socket Adapter	3/8 x 1/2	

Length		Description 1	Description 2	Description 3
mm	In			
37	1.457	Adapter	1/2 x 3/8	
		Adapter Ergo Drive	1/2 x 3/8 x	
		Adapter Ergo Drive	1/2 x 3/8	
46	1.811	Socket Adapter	1/2 x 3/4	
		Adapter Spring Ball	1/2 x 3/4	

Length		Description 1	Description 2	Description 3
mm	In			
47	1.850	Socket Adapter	5/8 x 1/2	
52	2.047	Socket Adapter	5/8 x 3/4	

Length		Description 1	Description 2	Description 3
mm	In			
53	2.087	Adapter Socket	3/4 x 1/2	
		Adapter Ergo Drive	3/4 x 1/2	
		Adapter Ergo Drive	3/4 x 1/2	
50	1.969	Socket Adapter	3/4 x 3/4	
70	2.756	Socket Adapter w/Pin Hole	3/4 x 1	

Length		Description 1	Description 2	Description 3
mm	In			
70	2.756	Socket Adapter	1 x 3/4	
		Adapter w/Friction Ball	1 Female x 3/4 Male	
82	3.228	Socket Adapter	1 x 1	
85	3.346	Socket Adapter	1 x 1-1/2	

Length		Description 1	Description 2	Description 3
mm	In			
76	2.992	Socket Adapter	1-1/4 x 1	
95	3.740	Socket Adapter	1-1/4 x 1-1/2	

Length		Description 1	Description 2	Description 3
mm	In			
102	4.016	Socket		
108	4.252	Adapter	1-1/2 x 1-1/4	
120	4.724	Adapter	1-1/2 x 2-1/2	

Length		Description 1	Description 2	Description 3
mm	In			
90	3.543	Socket Adapter	#5 x 1	

SOCKET ADAPTERS

Adaptadores

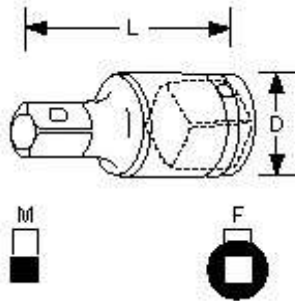

Part No.	Female	Male	D		Length	
	Sq. Drive	Sq. Drive	mm	In	mm	In
A2414A	2-1/2"	1-1/2"	134	5.276	130	5.118
A2428A	2-1/2"	3-1/2"	152	5.984	160	6.299

Part No.	Female	Male	D		Length	
	Sq. Drive	Sq. Drive	mm	In	mm	In
A2824A	3-1/2"	2-1/2"	195	7.677	170	6.693

UNIVERSAL SOCKETS

Universal

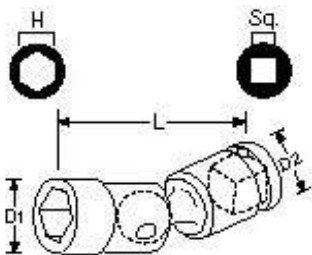

Part No.	Square	Hex	D1		D2		Length	
	Drive		mm	In	mm	In	mm	In
A310U	3/8"	10mm	16	0.630	20	0.787	55	2.165
A311U	3/8"	11mm	16	0.630	20	0.787	60	2.362
A312U	3/8"	12mm	20	0.787	20	0.787	55	2.165
A313UZ	3/8"	13mm	19	0.748	20	0.787	60	2.362
A314U	3/8"	14mm	21	0.830	20	0.788	32	1.260
A315U	3/8"	15mm	21	0.827	21	0.827	60	2.362
A316UZ	3/8"	16mm	23	0.905	22	0.868	34	1.336
A317U	3/8"	17mm	25	0.984	20	0.787	55	2.165
A318U	3/8"	18mm	25	0.984	24	0.945	60	2.362
A319UZ	3/8"	19mm	26	1.023	22	0.872	34	1.33

Part No.	Square	Hex	D1		D2		Length	
	Drive		mm	In	mm	In	mm	In
A413/16EU-10	1/2"	13/16"	30	1.180	26	1.020	37	1.460
A412U	1/2"	12mm	20.5	0.807	25	0.984	70	2.756
A413UZ	1/2"	13mm	19	0.748	24	0.945	70	2.756
A414UZ	1/2"	14mm	21	0.827	24	0.945	70	2.756
A415U	1/2"	15mm	22	0.866	24	0.945	70	2.756
A416UZ	1/2"	16mm	24	0.945	24	0.945	70	2.756
A417U	1/2"	17mm	26	1.023	25	0.987	36	1.417
A418UZ	1/2"	18mm	26	1.024	29	1.142	70	2.756
A419UZ	1/2"	19mm	27	1.063	29	1.142	70	2.756
A421U	1/2"	21mm	30	1.181	29	1.142	70	2.756
A422UZ	1/2"	22mm	30	1.181	29	1.142	70	2.756
A424UZ	1/2"	24mm	33	1.299	29	1.142	70	2.756
A427U	1/2"	27mm	40	1.573	28	1.100	40	1.578

Legend

Bold >> Standard Item

Red >> Special Item

For additional Universal Sockets see pg. 65

Description 1	Description 2	Description 3
Socket Adapter	2-1/2 x 1-1/2	
Socket Adapter	2-1/2 x 3-1/2	

Description 1	Description 2	Description 3
Adapter		

Description 1	Description 2	Description 3
Socket Universal	3/8 x 10mm	
Socket Universal	3/8 x 11mm	
Socket Universal	3/8 x 12mm	
Socket Universal	3/8 x 13mm	
Socket Universal	3/8 x 14mm x 2.23"	D1=0.83" D2=0.79" L=1.26"
Socket Universal	3/8 x 15mm	
Socket Universal	3/8 x 16mm x 2.41"	D1=0.91" D2=0.87" L=1.34"
Socket Universal	3/8 x 17mm	
Socket Universal	3/8 x 18mm	
Socket Universal	3/8 x 19mm x 2.39"	D1=1.023" D2=0.87" L=1.33"

Description 1	Description 2	Description 3
Socket Universal	1/2 x 13/16 x 10"	D1=1.18" D2=1.02" L=1.46"
Socket Universal	1/2 x 12mm	
Socket Universal	1/2 x 13mm	
Socket Universal	1/2 x 14mm	
Socket Universal	1/2 x 15mm	
Socket Universal Standard	1/2 x 16mm	
Socket Universal	1/2 x 17mm x 2.75"	D1=1.02" D2=0.99" L=1.42"
Socket Universal Standard	1/2 x 18mm	
Socket Universal	1/2 x 19mm	
Socket Universal	1/2 x 21mm	
Socket Universal	1/2 x 22mm	
Socket Universal Standard	1/2 x 24mm	
Socket Universal	1/2 x 27mm x 3.15"	D1=1.57" D2=1.10" L=1.58"

UNIVERSAL SOCKETS

Universales Extendidos

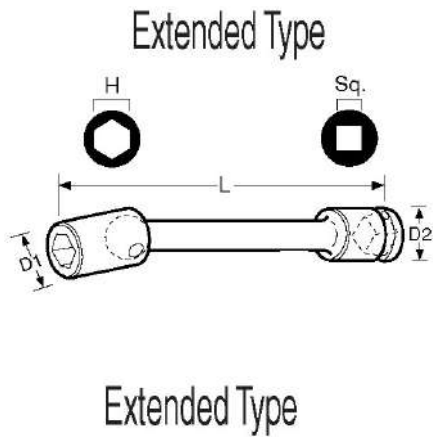

Part No.	Square	Hex	D1		D2	
	Drive		mm	In	mm	In
A310EU-4	3/8"	10mm	16	0.630	20	0.787
A310EU-6	3/8"	10mm	16	0.630	20	0.787
A310EU-8	3/8"	10mm	16	0.630	20	0.787
A311EU-6	3/8"	11mm	16	0.630	20	0.787
A312EU-4	3/8"	12mm	20	0.787	20	0.787
A312EU-6	3/8"	12mm	20	0.787	20	0.787
A312EU-8	3/8"	12mm	20	0.787	20	0.787
A313EU-6	3/8"	13mm	19	0.748	20	0.787
A314EU-4	3/8"	14mm	22	0.866	20	0.787
A314EU-6	3/8"	14mm	22	0.866	20	0.787
A314EU-8	3/8"	14mm	22	0.866	20	0.787
A315EU-6Z	3/8"	12mm	21	0.83	21	0.837
A317EU-6	3/8"	17mm	25	0.982	20	0.783
A318EU-6	3/8"	18mm	25	0.984	25	0.984
A319EU-6	3/8"	19mm	26	1.024	26	1.024

Part No.	Square	Hex	D1		D2	
	Drive		mm	In	mm	In
A49/16EU-6	1/2"	9/16"	23	0.899	25	0.98
A412EU-4	1/2"	12mm	20.5	0.807	25	0.984
A412EU-6	1/2"	12mm	21	0.828	25	0.982
A412EU-8	1/2"	12mm	20.5	0.807	25	0.984
A413EU-6	1/2"	13mm	22	0.859	25	0.98
A414EU-4	1/2"	14mm	22.5	0.886	25	0.984
A414EU-6	1/2"	14mm	23	0.894	25	0.98
A414EU-8	1/2"	14mm	22.5	0.886	25	0.984
A415EU-6Z	1/2"	15mm	22.5	0.886	24	0.945
A416EU-6Z	1/2"	16mm	22.5	0.886	24	0.945
A417EU-4	1/2"	17mm	26	1.022	25	0.98
A417EU-6	1/2"	17mm	28	1.102	26	1.024
A417EU-8	1/2"	17mm	26	1.022	25	0.984
A418EU-6Z	1/2"	18mm	26	1.024	29	1.142
A419EU-6Z	1/2"	19mm	27	1.066	29	1.139
A421EU-6	1/2"	21mm	30	1.181	29	1.142
A422EU-6	1/2"	22mm	30	1.181	29	1.142
A424EU-6	1/2"	24mm	33	1.299	29	1.142

Legend

Bold >> Standard Item

Red >> Special Item

Length		Description 1	Description 2	Description 3
mm	in			
100	3.937	Socket Universal Extended	3/8 x 10mm	
150	5.906	Socket Universal Extended	3/8 x 10mm	
200	7.874	Socket Universal Extended	3/8 x 10mm	
150	5.906	Socket Universal Extended	3/8 x 11mm	
100	3.937	Socket Universal Extended	3/8 x 12mm	
150	5.906	Socket Universal Extended	3/8 x 12mm	
200	7.874	Socket Universal Extended	3/8 x 12mm	
150	5.906	Socket Universal Extended	3/8 x 13mm	
100	3.937	Socket Universal Extended	3/8 x 14mm	
150	5.906	Socket Universal Extended	3/8 x 14mm	
200	7.874	Socket Universal Extended	3/8 x 14mm	
151	5.930	Socket Universal Extended	3/8 x 15mm x 5.93"	D1=0.83" D2=0.84" L=1.34"
152	6	Socket Universal Extended	3/8 X 17mm x 6"	D1=0.98" D2=0.78" L=1.35"
150	5.906	Socket Universal Extended	3/8 x 18mm	
150	5.906	Socket Universal Extended	3/8 x 19mm	

Length		Description 1	Description 2	Description 3
mm	in			
152	6	Socket Universal Extended	1/2 x 9/16 x 6"	D1=0.89" D2=0.98" L=1.37"
100	4	Socket Universal Extended	1/2 x 12mm	
151	5.94	Socket Universal Extended	1/2 x 12mm x 5.94"	D1=0.93" D2=0.98" L=1.38"
200	8	Socket Universal Extended	1/2 x 12mm	
151	5.96	Socket Universal Extended	1/2 x 13mm x 5.96"	D1=0.86" D2=0.98" L=1.38"
100	4	Socket Universal Extended	1/2 x 14mm x 100mm	
151	5.94	Socket Universal Extended	1/2 x 14mm x 5.94"	D1=0.89" D2=0.98" L=1.38"
200	8	Socket Universal Extended	1/2 x 14mm x 200mm	
150	6	Socket Universal Extended	1/2 x 15mm	
150	6	Socket Universal Extended	1/2 x 16mm	
100	3.94	Socket Universal Extended	1/2 x 17mm x 3.94"	D1=1.02" D2=0.98" L=1.41"
150	6	Socket Universal Extended	1/2 x 17mm	
203	8	Socket Universal Extended	1/2 x 17mm x 8"	D1=1.02" D2=0.98" L=1.42"
150	6	Socket Universal Extended	1/2 x 18mm	
150	5.9	Socket Universal Extended	1/2 x 19mm x 5.9"	D1=1.07" D2=1.14" L=1.49"
150	6	Socket Universal Extended	1/2 x 21mm	
150	6	Socket Universal Extended	1/2 x 22mm	
150	6	Socket Universal Extended	1/2 x 24mm	

UNIVERSAL JOINTS

Juntas Universales

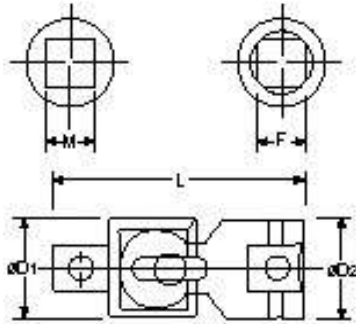

Part No.	Female	Male	D1		D2	
	Sq. Drive	Sq. Drive	mm	In	mm	In
A303UZ	3/8"	3/8"	22	0.866	20	0.787
A303U	3/8"	3/8"	22	0.866	20	0.787

Part No.	Female	Male	D1		D2	
	Sq. Drive	Sq. Drive	mm	In	mm	In
A404U	1/2"	1/2"	31	1.220	25	0.984
A404UNB	1/2"	1/2"	31	1.220	25	0.984

Part No.	Female	Male	D1		D2	
	Sq. Drive	Sq. Drive	mm	In	mm	In
A505U	5/8"	5/8"	45	1.772	35	1.378

Part No.	Female	Male	D1		D2	
	Sq. Drive	Sq. Drive	mm	In	mm	In
A606UZ	3/4"	3/4"	54	2.126	40	1.575

Part No.	Female	Male	D1		D2	
	Sq. Drive	Sq. Drive	mm	In	mm	In
A808U	1"	1"	63	2.480	50	1.969

Part No.	Female	Male	D1		D2	
	Sq. Drive	Sq. Drive	mm	In	mm	In
A1212U	1-1/4"	1-1/4"	75	2.953	60	2.362

Part No.	Female	Male	D1		D2	
	Sq. Drive	Sq. Drive	mm	In	mm	In
A1414UZ	1-1/2"	1-1/2"	100	3.937	80	3.150

Part No.	Female	Male	D1		D2	
	Sq. Drive	Sq. Drive	mm	In	mm	In
A1616U	1-3/4"	1-3/4"	105	4.134	90	3.543

Part No.	Female	Male	D1		D2	
	Sq. Drive	Sq. Drive	mm	In	mm	In
A2424U	2-1/2"	2-1/2"	158	6.220	120	4.724

Length		Description 1	Description 2	Description 3
mm	In			
50	1.969	Universal Swivel Spark	Plug 3/8 x 5/8 x 2.10"	D1=0.91" D2=0.98"
50	1.969	Joint Universal	3/8 x 3/8	

Length		Description 1	Description 2	Description 3
mm	In			
75	2.953	Joint Universal	1/2 x 1/2 x 2.91"	D1=1.18" D2=0.98"
75	2.953	Joint Universal	1/2 x 1/2	

Length		Description 1	Description 2	Description 3
mm	In			
100	3.937	Joint Universal	5/8 x 5/8	

Length		Description 1	Description 2	Description 3
mm	In			
125	4.921	Socket Universal	3/4 x 3/4	

Length		Description 1	Description 2	Description 3
mm	In			
140	5.512	Joint Universal	1 x 1 x 5.39"	D1=1.927" D2=2.29"

Length		Description 1	Description 2	Description 3
mm	In			
155	6.102	Joint Universal	1-1/4 x 1-1/4	

Length		Description 1	Description 2	Description 3
mm	In			
200	7.874	Joint Universal	1-1/2 x 1-1/2 x 6.3"	D1=1.16" D2=3.33"

Length		Description 1	Description 2	Description 3
mm	In			
220	8.661	Joint Universal	1-3/4 x 1-3/4	

Length		Description 1	Description 2	Description 3
mm	In			
310	12.205	Joint Universal	2-1/2 x 2-1/2	

BITS AND NUT SETTERS PART NUMBER NOMENCLATURE

BITS

PRECEDES PART NUMBER

A3S = Phillips® Power Drive
 A3W = Double Ended Phillips®
 A38S = Phillips® Insert
 A39S = Phillips® Insert Reduced Nose
 A3M = Slotted Power Drive
 A38M = Slotted Insert
 A3MT = Slotted Power Drive Reduced Nose
 A3C = Allen Socket Head Power Drive
 A38C = Allen Socket Head Insert
 A3R = Square Recess Power Drive
 A3RT = Square Recess Turned Down (Power)
 A38R = Square Recess Insert
 A3T = Torx® Power Drive
 A38T = Torx® Insert
 A3TS = Torq-Set® Power Drive
 A38TS = Torq-Set® Insert
 A3TA = Triangle Power Drive
 A3TW = Tri-Wing® Power Drive
 A38TW = Tri-Wing® Insert
 A7 = 7/16 Power Drive

PRECEDES PART NUMBER

AS = Electric Type Phillips®
 AM = Electric Type Slotted
 ATW = Electric Type Tri-Wing®
 AT = Electric Hks Type Torx®
 A26S = Electric Driver Phillips®
 A26M = Electric Driver Slotted
 A26C = Electric Driver Allen Socket Head
 A3BHM = Insert Bit Holder (Magnetic Type)
 A3BHD = Insert Bit Holder (Non Magnetic)

CONTAINED WITHIN PART NUMBER

PZ = Pozidriv®
 PZACR = Pozidriv® ACR®
 SDV = Supadriv®
 TR = Torx® Tamper Resistant
 ACRI = ACR® Installation
 ACR = ACR® Remove
 ACRB = ACR® 4x4 Both Install and Remove
 E4 = Electric 4 mm diameter
 E5 = Electric 5 mm diameter
 RS = Reduced Shank

NUT SETTERS

PRECEDES PART NUMBER

A3B = Nut Setter
 A3BMP = Magnetic (MP) Pressed Type
 A3BMS = Magnetic (MS) Spring Loaded
 A3BMT = Magnetic (MT) Tube Type
 A3BU = Universal Nut Setter

MAG-O-NETS®

PRECEDES PART NUMBER

AM = AIMCO Mag-O-Net®

MAG-O-NETS®

Detachable Magnetic Rings for Screwdriver Bits

Anillos Magnéticos para
Puntas de Destornillador

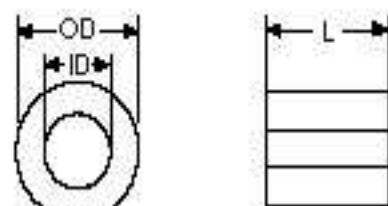

Part No.	Inner Diameter (ID)	Outer Diameter (OD)	Length mm
AM1/4	7mm	19mm	10 mm
AM5	6mm	17.5	10 mm
AM3/16	3/16	17.5	10 mm

BITS AND NUT SETTERS



MAG-CHETS®.....	59
BITS	
PHILIPS®.....	60
SLOTTED.....	64
TCR®.....	65
POZDRIV®.....	68
ALLEN (SOCKET DRIVE).....	69
SQUARE RECESS.....	71
TORQ-SET®.....	72
TRI-MING®.....	74
ELECTRIC BITS.....	75
NUT SETTERS	
STANDARD.....	78
PRESSED MAGNETIC TYPE.....	79
SLIDING MAGNETIC TYPE.....	79
TUBE MAGNETIC TYPE.....	79
UNIVERSAL TYPE.....	80

BITS AND NUT SETTERS

AIMCO has assembled the most complete package of commonly used screwdriver bits and nut setters in the industry. Our goal is to supply you with the highest quality bits and nut setters for all your fastener needs. If you're in the electronics, aerospace or general industry, AIMCO has the bits and nut setters to fit your needs.

Most items are available in both American and Japanese industrial standards to properly fit your fasteners.

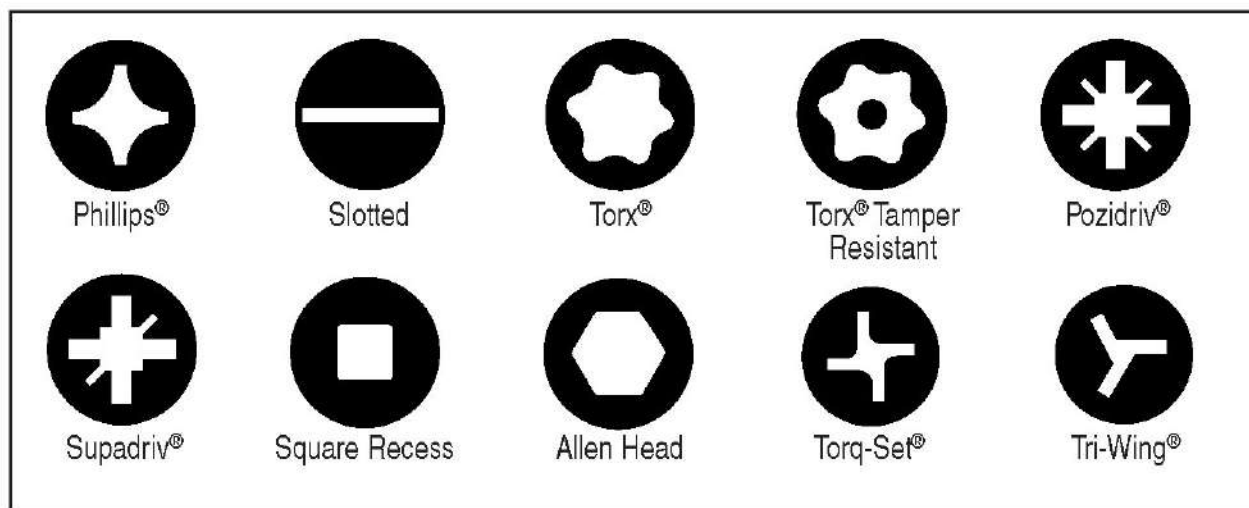
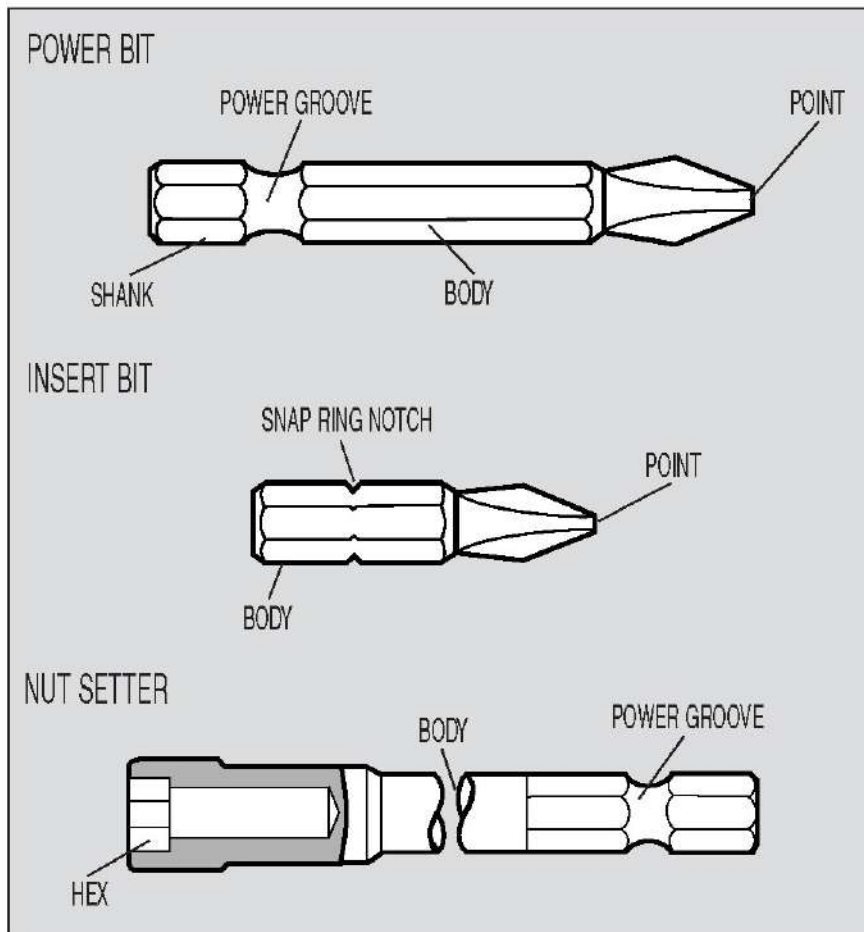

Made to order specials are available upon request.

CVF SOCKET

SAFETY ANTI-MAR PROTECTION



The protective cover allows operator better control, reducing risk of injury = **SAFETY**

The resin of the protective cover protects against marring = **ANTI-MARRING**

The anti-vibrational connection of the extension bar and socket has the advantages of = **MINIMIZING TORQUE LOSS** and better **ERGONIMICS**

PHILLIPS® POWER BITS

Puntas Phillips®

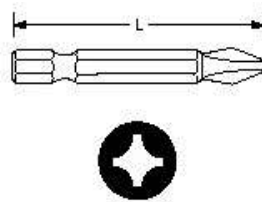

Legend
Bold >> Standard Item
Red >> Special Item

Item No.	Point	Length	
	Size	mm	in
A3S000-2Z	000	50	2
A3S00-1.5	00	38	1.5
A3S0.5050(3.25)	0	50	2
A3S0.5065(3X40)	0	63	2.5
A3S0-2	0	50	2
A233105-730P	0	105	4.2
A233200-750P	0	200	8
A3S1-2	1	50	2
916-200-0	1	50	2
A3S1RS5-2Z	1	50	2
A3S1RS-2Z	1	50	2
A3S1-2.75Z	1	70	2.75
A3S1-3	1	75	3
A3S1-3.5Z	1	89	3.5
A3S1-4	1	100	4
A233105-731P	1	105	4.2
A233105-741P	1	105	4.2
916-405-0	1	114	4.5
A3S1RS4.5-3.5Z	1	89	3.5
A3TD4110-3.75	1	95	3.75
A233125-741P	1	125	5
A3S1-6	1	152	6
A3S1-6Z	1	152	6
A3TD41-6	1	152	6
916-203-0	1	152	6
A233155-761P	1	155	6.2
A233155-751P	1	155	6.2
A233160-741P	1	160	6.4
A233160-761P	1	160	6.4
A233160-771P	1	160	6.4
A3S1-6.3	1	160	6.4
A233160-751P	3	160	6.4
A233175-731P	1	175	7
A233175-751P	1	175	7
A3S1-8	1	203	8
A233200-771P	1	200	8
A233200-751P	1	200	8
A233210-741P	1	210	8.3
A233220-751P	1	220	8.7
A3S2-1.2	2	30	1.2
A3S2-1.6	2	40	1.6
A3S2-2	2	50	2
A3S2RS-2Z	2	50	2
A3S2-2SDVZ	2	50	2
A3TD4250	2	50	2
916-210-0	2	50	2
A3S2RS4.6-2	2	50	2
A3S2-2.75	2	70	2.75
A3S2-2.75Z	2	70	2.75



Description 1	Description 2	Description 3
Bit Phillips Power Drive #000	1/4 x #000 x 2"	1.5mm Shank
Bit Phillips Power Drive #00	1/4" x #00 x 1.5"	Dell Special
Bit Phillips Power Drive #0	1/4" x #0 x 2"	
Bit Phillips Power Drive #0	1/4 x #0 x 2.5"	
Bit Phillips Power Drive #0	1/4" x #0 x 2"	
Phillips Bit Turned Down #0	1/4 x #0 x 4.1" x 3mm shaft	3mm shaft
Phillips Bit Turned Down #0	1/4 x #0 x 4.1" 5mm Shank	5mm Shank
Bit Phillips Power Drive #1	1/4" x #1 x 2"	
Bit Phillips	1/4 x #1 x 2"	
Bit Phillips Turned Down	1/4" x #1 x 2" x 5mm shank	5mm Shank (RS)
Bit Phillips Turned Down #1	1/4 x #1 x 2"	3mm Reduced Shank
Bit Phillips Power #1	1/4" x #1 x 2.75"	
Bit Phillips Power #1	1/4" x #1 x 3"	
Bit Phillips Power #1	1/4" x #1 x 3.5"	
Bit Phillips Power #1	1/4" x #2 x 4"	
Phillips Bit Turned Down	1/4 x #1 x 4.1" x 3mm Shaft	3mm shaft
Phillips Bit Turned Down #1	1/4 x #1 x 4.1" x 4mm shaft	4mm shaft
Bit Phillips #1	1/4 x #1 x 4.4"	A3S1-4.4
Bit Phillips Turned Down #1	1/4" x #1 x 3.5" x 4.5mm shank	4.5mm Dia Shank
Bit Turned Down #1	4"1/4" x #1 x 4" x 3.7mm shank	3.7mm Shank
Phillips Bit Turned Down #1	1/4 x #1 x 4.9" x 4mm shaft	4mm shaft
Bit Phillips Power #1	1/4 x #1 x 6"	
Bit Phillips Power #1	1/4 x #1 x 6"	
Bit Turned Down #1	1/4" x #1 x 6" x 4mm shank	4mm Shank
Bit Phillips #1	1/4 x #1 x 6"	
Phillips Bit Turned down #1	1/4 x #1 x 6.1" x 6mm shaft	6mm shaft
Phillips Bit Turned Down #1	1/4 x #1 x 6.1" x 5mm shaft	5mm shaft
Phillips Bit Turned Down #1	1/4 x #1 x 6.3" x 4mm shaft	4mm shaft
Bit Phillips Turned Down #1	1/4" x #1 x 6.3" x 6mm Shaft	6mm shaft
Bit Phillips #1	1/4" x #1 x 6.3"	
Bit Phillips #1	1/4" x #1 x 6.3"	
Bit Phillips Turned Down #1	1/4" x #1 x 6.3" x 5mm Shaft	5mm shaft
Bit Phillips Turned Down #1	1/4" x #1 x 6.9" x 3mm Shaft	3mm shaft
Bit Phillips Turned Down #1	1/4" x #1 x 6.9" x 5mm Shaft	5mm shaft
Bit Phillips Power #1	1/4" x #1 x 8"	
Bit Phillips #1	1/4" x #1 x 8"	
Bit Phillips Turned Down #1	1/4" x #1 x 8" x 5mm Shaft	5mm shaft
Bit Phillips Turned Down #1	1/4" x #1 x 8.25" x 4mm Shaft	4mm shaft
Bit Phillips Turned Down #1	1/4" x #1 x 8.7" x 5mm Shaft	5mm shaft
Bit Phillips Power #2	1/4" x #2 x 1.2"	
Bit Phillips Power #2	1/4" x #2 x 1.6"	
Bit Phillips Power #2	1/4" x #2 x 2"	
Bit Phillips #2	1/4" x #2 x 2" x 4.5mm shank	4.5mm Reduced Shank
Bit Power Supadrive #2	1/4" x #2 x 2"	
Bit Phillips Turned Down #2	1/4" x #2 x 2" x 4.4mm shank	4.4mm Shank
Bit Phillips #2	1/4" x #2 x 2"	
Bit Phillips #2	1/4" x #2 x 2" x 4.6mm shank	4.6mm Reduced Shank
Bit Phillips Power #2	1/4 x #2 x 2.75"	
Bit Phillips Power #2	1/4" x #2 x 2.75"	

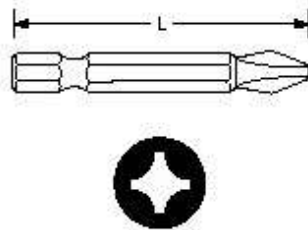

Item No.	Point Size	Length mm	in
A3S2-3	2	75	3
A3TD4275	2	75	3
A3S2RS4.5-3I	2	75	3
916-211-0	2	75	3
A3S2-3.5	2	90	3.5
A3S2-3.5R	2	90	3.5
A3S2-4	2	100	4
A3S2RS-4	2	100	4
916-212-0	2	100	4
A3S2RS4.6-4	2	100	4
A233100-762P	2	100	4
A3S2-4.7	2	119	4.7
A3S2-4.75	2	120	4.75
A3S2RS4.6-6	2	150	6
A3S2-6	2	150	6
A3S2-6Z	2	150	6
A233155-762P	2	155	6.2
A233160-772P	2	160	6.4
A233160-752P	2	160	6.4
A233165-772P	2	165	6.5
A233170-772P	2	170	6.9
A233175-772P	2	175	7
A233175-762P	2	175	7
A233180-772P	2	180	7.1
A3S2-8	2	200	8
916-216-0	2	200	8
A233205-772P	2	205	8.1
A233210-772P	2	210	8.3
A233210-762P	2	210	8.3
A3S2-10	2	254	10
A3S2-10I	2	254	10
A3S2-12	2	300	12
A3S3-2	3	200	2
A3S3-2.75Z	3	70	2.75
A3S3-3	3	75	3
A3S3-3.5Z	3	90	3.5
A3S3RS6.4-3.5	3	90	3.5
A3S3-4	3	100	4
A3S3-4.7	3	119	4.7
A3S3-6	3	150	6
A3S3-6Z	3	150	6
A233160-773P	3	160	6.3
A3S3-8	3	200	8
A233200-773P	3	200	8
A3S3-10	3	254	10
A3S3-12	3	300	11.75

Description 1	Description 2	Description 3
Bit Phillips Power #2	1/4" x #2 x 3"	
Bit Phillips Turned Down #2	1/4" x #2 x 3" x 4.4mm shank	4.4mm Shank
Bit Phillips #2	1/4" x #2 x 3" x 4.5mm Shank	Intermediate Hardness
Bit Phillips #2	1/4 x #2 x 3"	
Bit Phillips Power #2	1/4" x #2 x 3.5"	
Bit Phillips #2	1/4" x #2 x 3.5" x 7mm Shank	7mm Shank
Bit Phillips Power #2	1/4" x #2 x 4"	
Bit Phillips #2	1/4" x #2 x 4" x 4.4mm shank	4.4mm Reduced Shank
Bit Phillips #2	1/4" x #2 x 4"	
Bit PhillipsTurned Down#2	1/4" x #2 x 4" x 4.6mm shank	4.6mm Reduced Shank
Bit Phillips Turned Down #2	1/4" x #2 x 4" x 6mm Shaft	6mm shaft
Bit Phillips Power #2	1/4" x #2 x 4.7"	
Bit Phillips Power #2	1/4" x #2 x 4.75"	
Bit Phillips #2	1/4" x #2 x 6" x 4.6mm shank	4.6mm Reduced Shank
Bit Phillips Power #2	1/4" x #2 x 6"	
Bit Phillips Power #2	1/4" x #2 x 6"	
Bit Phillips Turned Down #2	1/4" x #2 x 6.1" x 6mm Shaft	6mm shaft
Bit Phillips #2	1/4" x #2 x 6.3"	
Bit Phillips Turned Down #2	1/4" x #2 x 6.3" x 5mm Shaft	5mm shaft
Bit Phillips #2	1/4" x #2 x 6.5"	
Bit Phillips #2	1/4" x #2 x 6.7"	
Bit Phillips #2	1/4" x #2 x 6.9"	
Bit Phillips Turned Down #2	1/4" x #2 x 6.9" x 6mm Shaft	6mm shaft
Bit Phillips #2	1/4" x #2 x 7"	
Bit Phillips Power #2	1/4" x #2 x 8"	
Bit Phillips #2	1/4" x #2 x 8"	
Bit Phillips #2	1/4" x #2 x 8"	
Bit Phillips #2	1/4" x #2 x 8.25"	
Bit Phillips Turned Down #2	1/4" x #2 x 8.25" x 6mm Shaft	6mm shaft
Bit Phillips Power #2	1/4" x #2 x 10"	
Bit Phillips #2	1/4" x #2 x 10"	Intermediate Hardness
Bit Phillips Power #2	1/4" x #2 x 12"	
Bit Phillips Power #3	1/4" x #3 x 2"	
Bit Phillips Power #3	1/4" x #3 x 2.75"	
Bit Phillips Power #3	1/4" x #3 x 3"	
Bit Phillips Power #3	1/4" x #3 x 3.5"	
Bit Phillips Turned Down #3	1/4" x #3 x 3.5" x 6.4mm shank	6.4mm Shank
Bit Phillips Power #3	1/4" x #3 x 4"	
Bit Phillips Power #3	1/4" x #3 x 4.7"	
Bit Phillips Power #3	1/4" x #3 x 6"	
Bit Phillips Power #3	1/4" x #3 x 6"	
Bit Phillips #3	1/4" x #3 x 6.3"	
Bit Phillips Power #3	1/4" x #3 x 8"	
Bit Phillips #3	1/4" x #3 x 8"	
Bit Phillips Power #3	1/4" x #3 x 10"	
Bit Phillips Power #3	1/4" x #3 x 11.75"	

PHILLIPS® POWER BITS DOUBLE ENDED

Puntas de Doble Punta

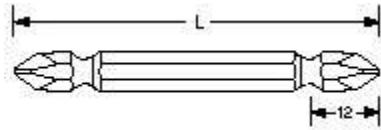

Legend
Bold >> Standard Item
Red >> Special Item

Item No.	Point	Length	
	Size	mm	in
A3W1-3	1	75	3
A3W1-4	1	100	4
A3W1-6	1	150	6
A3W1-8	1	200	8
A3W1-12	1	300	12
A3W2-2	2	50	2
A3W2-3	2	75	3
A3W2-3G	2	75	3
A3W2-4	2	100	4
E1572BX100Z	2	100	4
A3W2-6	2	150	6
4W2150	2	150	6
E1572BX150Z	2	150	6
E1572BX150ACRZ	2	150	6
A3W2-8	2	200	8
A3W2-10	2	250	10
A3W2-12	2	300	12
A3W3-2	2	50	2
A3W3-3	3	75	3
A3W3-4	3	100	4
A3W3-5	3	125	5
A3W3-6	3	150	6
A3W3-8	3	200	8
1W1070	1	70	2.75
916-701-0	1	100	4
1W1150	1	150	6
1W2100	2	100	4
1W2120	2	120	4.5
1W2150	2	150	6
916-713-0	2	200	8
916-715-0	2	300	12
916-720-0	3	70	2.75



Description 1	Description 2	Description 3
Bit Phillips Double Ended #1	1/4 x #1 x 3"	
Bit Phillips Double Ended #1	1/4 x #1 x 4"	
Bit Phillips Double Ended #1	1/4 x #1 x 6"	
Bit Phillips Double Ended #1	1/4 x #1 x 8"	
Bit Phillips Double Ended #1	1/4 x #1 x 12"	
Bit Phillips Double Ended #2	1/4 x #2 x 2"	
Bit Phillips Double Ended #2	1/4 x #2 x 3"	
Bit Phillips Double Ended #2	1/4 x #2 x 3"	
Bit Phillips Double Ended #2	1/4 x #2 x 4"	
Bit Phillips Double #2	1/4 x #2 x 4"	
Bit Phillips Double Ended #2	1/4 x #2 x 6"	
Bit Phillips Double Ended #2	1/4 x #2 x 6"	
Bit Phillips Double Ended #2	1/4 x #2 x 6"	ACR REMOVAL BIT
Bit Phillips Double Ended #2	1/4 x #2 x 8"	
Bit Phillips Double Ended #2	1/4 x #2 x 10"	
Bit Phillips Double Ended #2	1/4 x #2 x 12"	
Bit Phillips Double Ended #3	1/4 x #3 x 2"	
Bit Phillips Double Ended #3	1/4 x #3 x 3"	
Bit Phillips Double Ended #3	1/4 x #3 x 4"	
Bit Phillips Double Ended #3	1/4 x #3 x 5"	
Bit Phillips Double Ended #3	1/4 x #3 x 6"	
Bit Phillips Double Ended #3	1/4 x #3 x 8"	
Bit Phillips Double Ended #2	5mm drive x #1 x 2.75"	5mm drive
Bit Phillips Double Ended #1	5mm drive x #1 x 4"	5mm drive
Bit Phillips Double Ended #1	5mm drive x #1 x 6"	5mm drive
Bit Phillips Double Ended #2	5mm drive x #2 x 4"	5mm drive
Bit Phillips Double Ended #2	5mm drive x #2 x 4.5"	5mm drive
Bit Phillips Double Ended #2	5mm drive x #2 x 6"	5mm drive
Bit Phillips Double Ended #2	5mm drive x #2 x 8"	
Bit Phillips Double Ended #2	5mm drive x #2 x 12"	5mm drive
Bit Phillips Double Ended #3	5mm drive x #3 x 2.75"	5mm drive

PHILLIPS® INSERT BITS

Insertos Phillips®

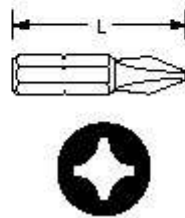

PHILLIPS® INSERT BITS

Insertos Phillips®

Reduced Nose Diameter

Insertos Phillips®

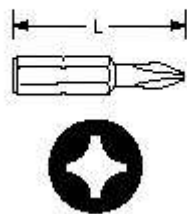

ACP® is a registered trademark of the Phillips Screwdriver Company.

Item No.	Point Size	Length	
		mm	in
A38S0-1Z	0	25	1
A38S1-1Z	1	25	1
A38S1-2Z	1	50	2
A38S2-1	2	25	1
A38S2-1Z	2	25	1
A38S2-1.5	2	37	1.5
A38S2-2Z	2	50	2
A38S2-10-32	2		
A8-32S2-1.25			
A12-24S2-1X			
916-610-0	2		
A38S3-1I	3	25	1
A38S3-1Z	3	25	1
A38S4-1.25		31	1.25

Item No.	Point Size	Length	
		mm	in
A39S1-1Z	1		
A39S2-1Z	2		
A39S2-2	2		
A39S2-2Z	2		
A39S2-3	2		



Bit Phillips Insert #0	1/4 x #0 x 1"	
Bit Phillips Insert #1	1/4 x #1 x 1"	
Bit Phillips Insert #1	1/4 x #1 x 2"	
Bit Phillips Insert #2	1/4 x #2 x 1"	
Bit Phillips Insert #2	1/4 x #2 x 1"	
Bit Phillips Insert #2	1/4 x #2 x 1.5"	
Bit Phillips Insert #2	1/4 x #2 x 2"	
Bit Phillips #2	Threaded 10-32 x 1.5"OAL	
Bit Phillips Insert #2	Threaded 8-32 x 1.25"	
Bit Phillips Insert #2	Threaded 12-24 x 1"	
Bit Phillips Insert # 2	Threaded x 1.2"	
Bit Phillips Insert #3	1/4 x #3 x 1"	Intermeriate Hardness
Bit Phillips Insert #3	1/4 x #3 x 1"	
Bit Phillips Insert #4	1/4 x #4 x 1.25"	



Bit Phillips Insert #1	1/4 x #1 x 1" x 5mm Shank	5mm shank turned down
Bit Phillips Insert #2	1/4 x #2 x 1" x 4.4mm Shank	Turned Down
Bit Phillips Insert #2	1/4 x #2 x 2" x 6.4mm shank	1/4 " Shank
Bit Phillips Insert #2	1/4 x #2 x 2" x 6.4mm shank	1/4 Shank
Bit Phillips Insert #2	1/4 x #2 x 3" x 6.4mm shank	6.4mm Shank

ACR[®] PHILLIPS[®] POWER BITS

Puntas Phillips[®]

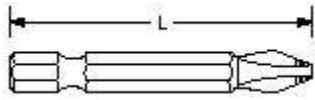

Legend
Bold >> Standard Item
Red >> Special Item

Item No.	Point Size	Length	
		mm	in
A3S1-2ACRI	1	50	2
A3S1-2.75ACRIZ	1	70	2.75
A3S1-3.5ACRIZ	1	90	3.5
A3S1-6ACRI	1	150	6
A3S2-2ACRI	2	50	2
A3S2-2.75ACRIZ	2	70	2.75
A3S2-3.5ACRIZ	2	90	3.5
A3S2-6ACRIZ	2	150	6
A3S3-2ACRIZ	3	50	2
A3S3-2.75ACRIZ	3	70	2.75
A3S3-3.5ACRIZ	3	90	3.5
A3S3-6ACRI	3	150	6

ACRI = INSTALL

Item No.	Point Size	Length	
		mm	in
A3S1-2ACR	1	50	2
A3S1-3.5ACR	1	90	3.5
A3S1-6ACR	1	150	6
A3S2-2ACR	2	50	2
A3S2-2.75ACR	2	70	2.75
A3S2-3.5ACR	2	90	3.5
A3S2-6ACRZ	2	150	6
A3S3-2ACR	3	50	2
A3S3-2.75ACR	3	70	2.75
A3S3-3.5ACR	3	90	3.5
A3S3-6ACRZ	3	150	6

ACR = REMOVE

Item No.	Point Size	Length	
		mm	in
A3S2-2ACRBZ	2	50	2
A3S3-2ACRBZ	3	50	2

ACRB = BOTH INSTALL AND REMOVE



Description 1	Description 2	Description 3
Bit Phillips #1 ACR	1/4 x #1 x 2"	ACR Install Bit
Bit Phillips #1 ACR	1/4 x #1 x 2.75"	ACR Install Bit
Bit Phillips #1 ACR	1/4 x #1 x 3.5"	ACR Install Bit
Bit Phillips #1 ACR	1/4 x #1 x 6"	ACR Install Bit
Bit Phillips #2 ACR	1/4 x #2 x 2"	ACR Install Bit
Bit Phillips #2 ACR	1/4 x #2 x 2.75"	ACR Install Bit
Bit Phillips #2 ACR	1/4 x #2 x 3.5"	ACR Install Bit
Bit Phillips #2 ACR	1/4 x #2 x 6"	ACR Install Bit
Bit Phillips #3 ACR	1/4 x #3 x 2"	ACR Install Bit
Bit Phillips #3 ACR	1/4 x #3 x 2.75"	ACR Install Bit
Bit Phillips #3 ACR	1/4 x #3 x 3.5"	ACR Install Bit
Bit Phillips #3 ACR	1/4 x #3 x 6"	ACR Install Bit

Bit Phillips #1 ACR	1/4 x #1 x 2"	ACR Removal Bit
Bit Phillips #1 ACR	1/4 x #1 x 3.5"	ACR Removal Bit
Bit Phillips #1 ACR	1/4 x #1 x 6"	ACR Removal Bit
Bit Phillips #2 ACR	1/4 x #2 x 2"	ACR Removal Bit
Bit Phillips #2 ACR	1/4 x #2 x 2.75"	ACR Removal Bit
Bit Phillips #2 ACR	1/4 x #2 x 3.5"	ACR Removal Bit
Bit Phillips #2 ACR	1/4 x #2 x 6"	ACR Removal Bit
Bit Phillips #3 ACR	1/4 x #2 x 2"	ACR Removal Bit
Bit Phillips #3 ACR	1/4 x #3 x 2.75"	ACR Removal Bit
Bit Phillips #3 ACR	1/4 x #3 x 3.5"	ACR Removal Bit
Bit Phillips #3 ACR	1/4 x #3 x 6"	ACR Removal Bit

Bit Phillips #2 ACR	1/4 x #2 x 2"	ACR Install and Remove Bit
Bit Phillips #3 ACR	1/4 x #3 x 2"	ACR Install and Remove Bit

ACR[®] PHILLIPS[®] INSERT BITS

Insertos Phillips[®]

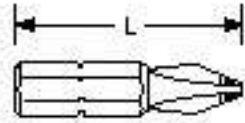

Item No.	Point	Length	
	Size	mm	in
A38S1-1ACRI	1	25	1
A38S2-1ACRIZ	2	25	1
A38S3-1ACRIZ	3	25	1

ACRI = INSTALL

Item No.	Point	Length	
	Size	mm	in
A38S1-1ACRZ	1	25	1
A38S2-1ACRZ	2	25	1
A38S3-1ACRZ	3	25	1

ACR = REMOVE

Item No.	Point	Length	
	Size	mm	in
A38S1-1ACRBZ	1	25	1
A38S2-1ACRB	2	25	1
A38S3-1ACRBZ	3	25	1

ACRB = BOTH INSTALL AND REMOVE

Reduced Diameter
Insertos Phillips[®]

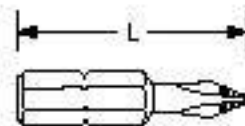

Item No.	Point	Length	
	Size	mm	in
A39S2-1.5ACRI	2	38	1.5

ACRI = INSTALL

Item No.	Point	Length	
	Size	mm	in
A39S2-1ACRZ	2	25	1
A39S2-1.5ACR	2	38	1.5

ACR = REMOVE



Description 1	Description 2	Description 3
Bit Phillips Insert #1 ACR	1/4 x #1 x 1"	ACR Install Bit
Bit Phillips Insert #2 ACR	1/4 x #2 x 1"	ACR Install Bit
Bit Phillips Insert #3 ACR	1/4 x #3 x 1"	ACR Install Bit

Bit Phillips Insert #1 ACR	1/4 x #1 x 1"	ACR Removal Bit
Bit Phillips Insert #2 ACR	1/4 x #2 x 1"	ACR Removal Bit
Bit Phillips Insert #3 ACR	1/4 x #3 x 1"	ACR Removal Bit

Bit Phillips Insert #1 ACR	1/4 x #1 x 1"	ACR Install and Remove Bit
Bit Phillips Insert #2 ACR	1/4 x #2 x 1"	ACR Install and Remove Bit
Bit Phillips Insert #3 ACR	1/4 x #3 x 1"	ACR Install and Remove Bit

Bit Phillips Insert #2 ACR	1/4 x #2 x 1.5" Reduce Dia	ACR Install Bit
----------------------------	----------------------------	-----------------

Bit Phillips Insert #2 ACR	1/4 x #2 x 1" Reduced Dia	ACR Removal Bit
Bit Phillips Insert #2 ACR	1/4 x #2 x 1.5" Reduced Dia	ACR Removal Bit

SLOTTED POWER BITS

Puntas Agujereadas

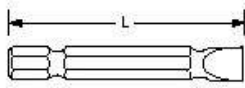

Legend
Bold >> Standard Item
Red >> Special Item - liquidate

Reduced Diameter
Puntas Ranuradas Con Diametro Reducido

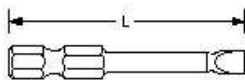

Item No.	Screw Size	Length		Blade Thickness	Blade Width
		mm	in		
E3105X3Z	3	75	3	1.4	8
A3M4870		70	2.8	1.25	4.7
A3M4850		50	2	1.12	4.7
A3M6-2.75	6	70	2.75	1.31	6.25
A233160-766S	6	160	6.3	1.42	6
A233150-777S	7	150	5.9	1.18	7
A233160-777S	7	160	6.3	1.3	7
A233165-777S	7	165	6.5	1.3	7
A233170-777S	7	170	6.7	1.3	7
A233175-777S	7	175	6.9	1.42	7
A233155-777S	7	155	6.1	1.25	7
A3M8-2	8	200	8	1.2	7.1
A3M8-2Z	8	200	8	1.5	7.9
A3M8-2.75	8	70	2.75	1.5	8
A3M8-3Z	8	75	3	1.1	6.4
A3M10-2	10	50	2		
A3M10-2.75	10	70	2.75		
A3M10-3	10	75	3		
A3M12-2	12	50	2		
A3M12-2.75	12	70	2.75		
A3M12-3	12	75	3		

Item No.	Screw Size	Length		Blade Thickness	Blade Width
		mm	in		
A3MT1-2Z	1	50	2	0.75	3
A3MT1-3	1	75	3		
A3MT3-2Z	3	50	2	1	3.9
A3MT3-3Z	3	75	3	1	4.1
A233160-753S	3	160	6.3	1	3
A3MT4-2Z	4	50	2	1	4.75
A3MT4-2.75	4	70	2.75		
A3MT4-3	4	75	3		
A233100-744S	4	100	4	0.85	4
A233160-744S	4	160	6.3	1	4
A233160-754S	4	160	6.3	0.85	4
A3MT5-2Z	5	50	2	1.1	5.5
A3MT5-2.75Z	5	70	2.75	1	6.1
A3MT5-3	5	75	3		
916-033-0		120	4.7		
A233160-755S	5	160	6.3	1.2	5
A233210-755S	5	210	8.3	0.75	5
A3MT6-2Z	6	50	2	1.3	6.3
A3MT6-2.75	6	70	2.75		
A3MT6-3Z	6	75	3		
A233100-766S	6	100	4	1.25	6
5mm Drive					
916-023-0		120	4.7		
A1M111-P		111	4.4		



Description 1	Description 2	Description 3
Bit Slotted M3	1/4 x M3 x 3"	
Bit Power Drive Slotted	1/4 x M4 x 2.75"	
Bit Power Drive Slotted	1/4 x M4 x 2"	
Bit Power Drive Slotted M6	1/4 x M6 x 2.75"	
Bit Slotted M6	1/4" x M6 x 6.3"	
Bit Slotted M7	1/4" x M7 x 6"	
Bit Slotted M7	1/4" x M7 x 6.3"	
Bit Slotted M7	1/4" x M7 x 6.5"	
Bit Slotted M7	1/4" x M7 x 6.7"	
Bit Slotted M7	1/4" x M7 x 6.7"	
Bit Slotted M7	1/4" x M7 x 6.1"	
Bit Power Drive Slotted M8	1/4 x M8 x 2"	
Bit Power Drive Slotted M8	1/4 x M8 x 2"	
Bit Power Drive Slotted M8	1/4 x M8 x 2.75"	
Bit Power Drive Slotted M8	1/4 x M8 x 3"	
Bit Power Drive Slotted M10	1/4 x M10 x 2"	
Bit Power Drive Slotted M10	1/4 x M10 x 2.75"	
Bit Power Drive Slotted M10	1/4 x M10 x 3"	
Bit Power Drive Slotted M12	1/4 x M12 x 2"	
Bit Power Drive Slotted M12	1/4 x M12 x 2.75"	
Bit Power Drive Slotted M12	1/4 x M12 x 3"	

Bit Power Drive Slotted M1	1/4 x M1 x 2" x 3mm shaft	3mm shaft
Bit Slotted M1 Turned Down	1/4 x M1 x 3"	Reduced Diameter
Bit Slotted M3 Turned Down	1/4 x M3 x 2" x 3.9mm Shaft	3.9mm Shaft
Bit Slotted M3 Turned Down	1/4 x M3 x 3" x 4.1mm shaft	4.1mm Shaft
Bit Slotted M3 Turned Down	1/4" x M3 x 6.3" x 5mm Shaft	
Bit Slotted M4 Turned Down	1/4 x M4 x 2" x 4.75mm Shaft	
Bit Slotted M4 Turned Down	1/4 x M4 x 2.75"	Reduced Diameter
Bit Slotted M4 Turned Down	1/4 x M4 x 3"	Reduced Diameter
Bit Slotted M4 Turned Down	1/4" x M4 x 4" x 4mm Shaft	Reduced Diameter
Bit Slotted M4 Turned Down	1/4" x M4 x 6.3" x 4mm Shaft	Reduced Diameter
Bit Slotted M4 Turned Down	1/4" x M4 x 6.3" x 5mm Shaft	Reduced Diameter
Bit Slotted M5 Turned Down	1/4 x M5 x 2" x 5.5mm Shaft	Reduced Diameter
Bit Slotted M5 Turned Down	1/4 x M5 x 2.75" x 4.2mm Shaft	Reduced Diameter
Bit Slotted M5 Turned Down	1/4 x M5 x 3"	Reduced Diameter
Bit Slotted M5	1/4 x M5 x 4.75"	
Bit Slotted M5 Turned Down	1/4" x M5 x 6.3" x 5mm Shaft	Reduced Diameter
Bit Slotted M5 Turned Down	1/4" x M5 x 8.2" x 5mm Shaft	Reduced Diameter
Bit Slotted M6 Turned Down	1/4 x M6 x 2" x 6.3 Shaft	
Bit Slotted M6 Turned Down	1/4 x M6 x 2.75"	Reduced Diameter
Bit Slotted M6 Turned Down	1/4 x M6 x 3"	Reduced Diameter
Bit Slotted M6 Turned Down	1/4" x M6 x 4" x 6mm Shaft	Reduced Diameter
Bit Slotted M4	5mm Drive x M4 x 4.75"	
Bit Slotted With Nipple	5mm Drive x 4.4"	

SLOTTED INSERT BITS

Insertos Ranurados

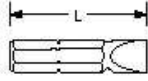

TORX® POWER BITS

Puntas Torx®

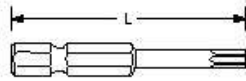

Legend

Bold >> Standard Item

Red >> Special Item - liquidate

Item No.	Screw Size	Length		Blade Thickness	Blade Width
		mm	in		
A38M2-1Z	2	25	1	1	3.3
A38M2-1.5Z	2	38	1.5	1	3.3
A38M3-1Z	3	25	1		
A38M3-1.5Z	3	38	1.5		
A38M4-1Z	4	25	1	1	4.7
A38M4-1.5Z	4	38	1.5	1	5
A38M5-1Z	5	25	1		
A38M6-1Z	6	25	1	1.3	6.35
A38M6-1.5Z	6	38	1.5	1.3	5.25
A38M8-1Z	8	25	1	1.5	7.1
A38M8-1.5Z	8	38	1.5	1.2	6.25
A38M10-1Z	10	25	1	1.5	8
A38M10-1.5Z	10	38	1.5		
A38M14-1.5	14	38	1.5		

Item No.	Torx Size	Length	
		mm	in
A3T4-2	T4	50	2
A3T5-2Z	T5	50	2
A3T6130	T6	130	5.1
A3T6-2Z	T6	50	2
A233125-SPIT	T6	125	5
A3T7-2	T7	50	2
A3T7-2.75	T7	70	2.75
A3T7-3.5Z	T7	90	3.5
A3T7-6Z	T7	150	6
49-C-TX-07	T7	150	6
A3T8-2Z	T8	50	2
A3T8-2.75	T8	70	2.75
A3T8-3	T8	75	3
49-B-TX-08	T8	150	6
A3T8-3.5Z	T8	90	3.5
A3T8-6	T8	150	6
A3T9-2Z	T9	50	2
A3T9-2.75	T9	70	2.75
A3T9-3.5Z	T9	90	3.5
A3T9-6Z	T9	150	6
49-C-TX-09	T9	150	6
A3T10-2	T10	50	2
A3T10-2.75Z	T10	70	2.75
AT10-3	T10	75	3
A3T10-3.5Z	T10	90	3.5
ZPT10X35Z	T10	90	3.5
A3T10-4	T10	100	4
A3T10-6Z	T10	150	6
49-C-TX-10	T10	150	6
A3T10-7	T10	178	7
A3T10-8	T10	200	8
A3T10RS4.2-7	T10	178	7



Description 1	Description 2	Description 3
Bit Slotted Insert M2	1/4 x M2 x 1" x 3.3mm Shaft	Reduced Diameter
Bit Slotted Insert M2	1/4 x M2 x 1.5" x 2.5mm Shaft	Reduced Diameter
Bit Slotted Insert M3	1/4 x M3 x 1"	
Bit Slotted Insert M3	1/4 x M3 x 1.5"	
Bit Slotted Insert M4	1/4 x M4 x 1" x 4.7mm Shaft	Reduced Diameter
Bit Slotted Insert M4	1/4 x M4 x 1.5" x 3.75mm Shaft	Reduced Diameter
Bit Slotted Insert M5	1/4 x M5 x 1"	
Bit Slotted Insert M6	1/4 x M6 x 1"	
Bit Slotted Insert M6	1/4 x M6 x 1.5" x 4.0 mm Shaft	Reduced Diameter
Bit Slotted Insert M8	1/4 x M8 x 1"	
Bit Slotted Insert M8	1/4 x M8 x 1.5" x 4.4mm Shaft	Reduced Diameter
Bit Slotted Insert M10	1/4 x M10 x 1"	
Bit Slotted Insert M10	1/4 x M10 x 1.5"	
Bit Slotted Insert M14	1/4 x M14 x 1.5"	

Bit Torx Power Drive T4	1/4 x T4 x 2"
Bit Torx Power Drive T5	1/4 x T5 x 2"
Bit Torx Power Drive T6	1/4 x T6 x 5.1"
Bit Torx Power Drive T6	1/4 x T6 x 2"
Bit Torx T6	1/4 x T6 x 5"
Bit Torx Power Drive T7	1/4 x T7 x 2"
Bit Torx Power Drive T7	1/4 x T7 x 2.75"
Bit Torx Power Drive T7	1/4 x T7 x 3.5"
Bit Torx Power Drive T7	1/4 x T7 x 6"
Bit Torx T7	1/4 x T7 x 6"
Bit Torx Power Drive T8	1/4 x T8 x 2"
Bit Torx Power Drive T8	1/4 x T8 x 2.75"
Bit Torx Power Drive T8	1/4 x T8 x 3"
Bit Torx T8	1/4 x T8 x 6"
Bit Torx Power Drive T8	1/4 x T8 x 3.5"
Bit Torx Power Drive T8	1/4 x T8 x 6"
Bit Torx Power Drive T9	1/4 x T9 x 2"
Bit Torx Power Drive T9	1/4 x T9 x 2.75"
Bit Torx Power Drive T9	1/4 x T9 x 3.5"
Bit Torx Power Drive T9	1/4 x T9 x 6"
Bit Torx T9	1/4 x T9 x 6"
Bit Torx Power Drive T10	1/4 x T10 x 2"
Bit Torx Power Drive T10	1/4 x T10 x 2.75"
Bit Torx Driver T10	1/4 x T10 x 3"
Bit Torx Power Drive T10	1/4 x T10 x 3.5"
Bit Torx T10	1/4 x T10 x 3.5"
Bit Torx Power Drive T10	1/4 x T10 x 4"
Bit Torx Power Drive T10	1/4 x T10 x 6"
Bit Torx T10	1/4 x T10 x 6"
Bit Torx Power Drive T10	1/4 x T10 x 7"
Bit Torx Power Drive T10	1/4 x T10 x 8"
Bit Torx Power Drive T10	1/4 x T10 x 7"

TORX® POWER BITS

Puntas Torx®

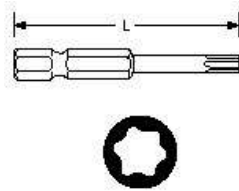

Legend
Bold >> Standard Item
Red >> Special Item

Item No.	Torx Size	Length	
		mm	in
A3T15-2	T15	50	2
A3T15-2Z	T15	50	2
A3T15-2.75Z	T15	70	2.75
A3T15-3.5Z	T15	90	3.5
A3T15-4	T15	100	4
A3T15-5	T15	125	5
A3T15-6	T15	150	6
A3T15RS6.2-7	T15	178	7
A3T15-7	T15	178	7
A3TP15-7	T15	178	7
A3T15-8	T15	200	8
A3T20-2	T20	50	2
A3T20-2Z	T20	50	2
A3T20-2.75Z	T20	75	3
A3T20-3	T20	75	3
A3T20-3.5Z	T20	75	3
A3T20-4	T20	100	4
A3T2005G	T20	125	5
A3T20-6	T20	150	6
A3T20-6Z	T20	150	6
A3T20-7	T20	178	7
A3T2007G	T20	178	7
A3T25-2	T25	50	2
A3T25-2Z	T25	50	2
A3T25-2.75J	T25	78	2.75
A3T25-2.75N	T25	78	2.75
A3T25-2.75Z	T25	78	2.75
A3T25-3	T25	75	3
A3T25-3.5Z	T25	90	3.5
A3T25-4	T25	100	4
A3T25-4J	T25	100	4
A3T2550G	T25		
A3T25-6Z	T25	150	6
A3T25-7	T25	178	7
A3T27-2	T27	50	2
A3T27-2.75Z	T27	70	2.75
A3T27-3.5Z	T27	90	3.5
A3T27-6Z	T27	150	6
49-C-TX-27	T27	150	6
55-TX-30	T30	25	1
A3T30-2	T30	50	2
A3T30-2G	T30	50	2
A3T30-2Z	T30	50	2
GR-T30X50	T30	50	2
A3T30-2.75	T30	78	2.75
A3T30-3	T30	75	3
A3T30-3.5Z	T30	90	3.5
A3T30-4	T30	100	4
GR-T30X100	T30	100	4
GR-T30X100-20.5L	T30	100	4
A3T30-6	T30	150	6
49-C-TX-30	T30	150	6
FACB-S-19	T30	150	6
A3T3075G	T30	150	6



Description 1	Description 2	Description 3
Bit Torx Power Drive T15	1/4 x T15 x 2"	
Bit Torx Power Drive T15	1/4 x T15 x 2"	
Bit Torx Power Drive T15	1/4 x T15 x 2.75"	
Bit Torx Power Drive T15	1/4 x T15 x 3.5"	
Bit Torx Power Drive T15	1/4 x T15 x 4"	
Bit Torx Power Drive T15	1/4 x T15 x 5"	
Bit Torx Power Drive T15	1/4 x T15 x 6"	
Bit Torx Power Drive T15	1/4 x T15 x 7"	
Bit Torx Power Drive T15	1/4 x T15 x 7"	
Bit Torx Plus T15	1/4 x T15 x 7"	
Bit Torx Power Drive T15	1/4 x T15 x 8"	
Bit Torx Power Drive T20	2/4 x T20 x 2"	
Bit Torx Power Drive T20	2/4 x T20 x 2"	
Bit Torx Power Drive T20	2/4 x T20 x 2.75"	
Bit Torx Power Drive T20	2/4 x T20 x 3"	
Bit Torx Power Drive T20	2/4 x T20 x 3.5"	
Bit Torx Power Drive T20	2/4 x T20 x 4"	
Bit Torque With Groove #20	1/4 x T20 x 5"	
Bit Torx Power Drive T20	1/4 x T20 x 6"	
Bit Torx Power Drive T20	1/4 x T20 x 6"	
Bit Torx Power Drive T20	1/4 x T20 x 6"	
Bit Torque With Groove #20	1/4 x T20 x 7"	
Bit Torx Power Drive T25	1/4 x T25 x 2"	
Bit Torx Power Drive T25	1/4 x T25 x 2"	
Bit Torx Power Drive T25	1/4 x T25 x 2.75"	
Bit Torx Power Drive T25	1/4 x T25 x 2.75"	
Bit Torx Power Drive T25	1/4 x T25 x 2.75"	
Bit Torx Power Drive T25	1/4 x T25 x 3"	
Bit Torx Power Drive T25	1/4 x T25 x 3.5"	
Bit Torx Power Drive T25	1/4 x T25 x 4"	
Bit Torx Power Drive T25	1/4 x T25 x 4"	
Bit Torx With Groove T25	1/4 x T25	
Bit Torx Power Drive T25	1/4 x T25 x 6"	
Bit Torx Power Drive T25	1/4 x T25 x 7"	
Bit Torx Power Driver T27	1/4 x T27 x 2"	
Bit Torx Power Drive T27	1/4 x T27 x 2.75"	
Bit Torx Power Drive T27	1/4 x T27 x 3.5"	
Bit Torx Power Drive T27	1/4 x T27 x 6"	
Bit Torx T27	1/4 x T7 x 6"	
Bit Torx Threaded T30	1/4 x T30 x 1"	
Bit Torx Power Drive T30	1/4 x T30 x 2"	
Bit Torx With Groove T30	1/4 x T30 x 2"	
Bit Torx Power Drive T30	1/4 x T30 x 2"	
Bit Torx Special T30	1/4 x T30 x 2"	
Bit Torx Power Drive T30	1/4 x T30 x 2.75"	
Bit Torx Power Drive T30	1/4 x T30 x 3"	
Bit Torx Power Drive T30	1/4 x T30 x 3.5"	
Bit Torx Power Drive T30	1/4 x T30 x 4"	
Bit Torx T30	1/4 x T30 x 4"	
Bit Torx T30	1/4 x T30 x 4"	
Bix Torx Power Driver T30	1/4 x T30 x 6"	
Bit Torx T30	1/4 x T30 x 6"	
Torx Bit T30	1/4 x T30 x 6"	
Bit Torx With Groove T30	1/4 x T30 x 6"	

TORX® POWER BITS

Puntas Torx®

Item No.	Torx Size	Length	
		mm	in
A3T40-1Z	T40	25	1
A3T40-2	T40	50	2
A3T40-2Z	T40	50	2
A3T40-2.75Z	T40	70	2.75
A3T40-3.5Z	T40	90	3.5
A3T40-4	T40	100	4
A3T40-4G	T40	100	4
A3T40-6	T40	150	6
A3T45-3	T45	75	3
A3T50-3	T50	75	3
GR-T50X75	T50	75	3
A350TT-6	T50	150	6

TAMPER RESISTANT

Torx® (Extra Resistencia)

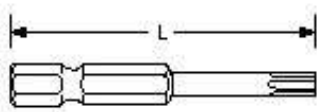

Item No.	Torx Size	Length	
		mm	in
A3T10-2TR	T10	50	2
A3T15-2TR	T15	50	2
A3T25-2TR	T25	50	2
A3T25-2TRZ	T25	50	2
A3T30-3.5TR	T30	90	3.5

Description 1	Description 2	Description 3
Bit Insert Torx T40	1/4 x T40 x 1"	
Bit Torx Power Drive T40	1/4 x T40 x 2"	
Bit Torx Power Drive T40	1/4 x T40 x 2"	
Bit Torx Power Drive T40	1/4 x T40 x 2.75"	
Bit Torx Power Drive T40	1/4 x T40 x 3.5"	
Bit Torx Power Drive T40	1/4 x T40 x 4"	
Bit Torx With Groove T40	1/4 x T40 x 4"	
Bit Torx Power Drive T40	1/4 x T40 x 6"	
Bit Torx Power Drive T45	1/4 x T45 x 3"	
Bit Torx Power Drive T50	1/4 x T50 x 3"	
Bit Torx T50 12.7mm Sq	1/4 x T50 x 3"	
Bit Torx T50	1/4 x T50 x 6"	

Description 1	Description 3
Bit Torx Power Drive T10	1/4 x T10 x 2"
Bit Torx Power Drive T15	1/4 x T15 x 2"
Bit Torx Power Drive T25	1/4 x T25 x 2"
Bit Torx Power Drive T25	1/4 x T25 x 2"
Bit Torx Power Drive T30	1/4 x T30 x 3.5"

TORX[®] INSERT BITS

Insertos Torx[®]

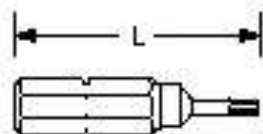

TAMPER RESISTANT

Torx[®] (Extra Resistencia)

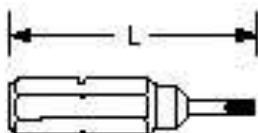

Item No.	Torx Size	Length	
		mm	in
A38T6-1	T6	25	1
A38T7-1Z	T7	25	1
A38T8-1Z	T8	25	1
A38T9-1Z	T9	25	1
A38T10-1Z	T10	25	1
A38T15-1Z	T15	25	1
A38T20-1Z	T20	25	1
A38T25-1Z	T25	25	1
A38T27-1Z	T27	25	1
A38T30-1Z	T30	25	1
A38T40-1Z	T40	25	1
A38T7-1TRZ	T7	25	1
A38T8-1TRZ	T8	25	1
A38T9-1TRZ	T9	25	1
A38T10-1TRZ	T10	25	1
A38T15-1TR	T15	25	1
A38T20-1TRZ	T20	25	1
A38T25-1TRZ	T25	25	1
A38T27-1TR	T27	25	1
A38T30-1TR	T30	25	1
A38T40-1TR	T40	25	1
A58T40-1Z	T40	25	1
A58T45-1Z	T45	25	1



Description 1	Description 2	Description 3
Bit Insert TORX T6		
Bit Insert TORX T7		
Bit Insert TORX T8		
Bit Insert TORX T9		
Bit Insert TORX T10		
Bit Insert TORX T15		
Bit Insert TORX T20		
Bit Insert TORX T25		
Bit Insert TORX T27		
Bit Insert TORX T30		
Bit Insert TORX T40		
Bit Insert TORX T7	Tamper Resistant	
Bit Insert TORX T8	Tamper Resistant	
Bit Insert TORX T9	Tamper Resistant	
Bit Insert TORX T10	Tamper Resistant	
Bit Insert TORX T15	Tamper Resistant	
Bit Insert TORX T20	Tamper Resistant	
Bit Insert TORX T25	Tamper Resistant	
Bit Insert TORX T27	Tamper Resistant	
Bit Insert TORX T30	Tamper Resistant	
Bit Insert TORX T40	Tamper Resistant	
Bit Insert TORX T40	5/16 Hex Shank x 1-1/4	
Bit Insert TORX T45	5/16 x 1-1/4	

POZIDRIV® POWER BITS

Puntas Pozidriv®

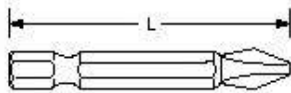

ACR® TYPE

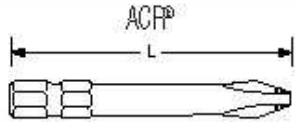

ACFP®

POZIDRIV® INSERT BITS

Insertos Pozidriv®

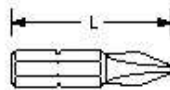

ACR® TYPE

ACFP®

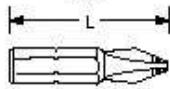

Reduced Diameter
Insertos Ranurados Con Diametro Reducido

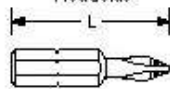

Item No.	Point Size	Length	
		mm	in
A3S1-2PZ	1	50	2
A3S1-2.75PZ	1	70	2.75
A3S1-3.5PZ	1	90	3.5
A3S2-2PZ	2	50	2
A3S2-2.75PZ	2	70	2.75
A3S2-3.5PZ	2	90	3.5
A3S2-3.5Z	2	90	3.5
A3S2-6PZDZ	2	200	6
A3S3-2PZ	3	50	2
A3S3-2.75PZ	3	90	2.75

Item No.	Point Size	Length	
		mm	in
A38S1-1PZ	1	25	1
A38S2-1PZ	2	25	1
A38S3-1PZ	3	25	1

Item No.	Point Size	Length	
		mm	in
A38S1-1PZARCBZ	1	25	1
A38S2-1PZARCBZ	2	25	1
A38S3-1PZARCBZ	3	25	1

Item No.	Point Size	Length	
		mm	in
A39S1-1PZ	1	25	1
A39S2-1PZ	2	25	1



Description 1	Description 2	Description 3
Bit Power POZIDRIV #1		
Bit Power POZIDRIV #1		
Bit Power POZIDRIV #1		
Bit Power POZIDRIV #2		
Bit Power POZIDRIV #2		
Bit Power POZIDRIV #2		
Bit Power POZIDRIV #2		
Bit Power POZIDRIV #2		
Bit Power POZIDRIV #2		
Bit Power POZIDRIV #3		
Bit Power POZIDRIV #3		



Description 1	Description 2	Description 3
Bit Insert POZIDRIV #1		
Bit Insert POZIDRIV #2		
Bit Insert POZIDRIV #3		

Description 1	Description 2	Description 3
Bit Insert POZIDRIV #1 ACR	ACR Intall and Removal Bit	
Bit Insert POZIDRIV #2 ACR	ACR Intall and Removal Bit	
Bit Insert POZIDRIV #3 ACR	ACR Intall and Removal Bit	

Description 1	Description 2	Description 3
Bit Insert POZIDRIV #1		
Bit Insert POZIDRIV #2		

ALLEN DRIVE POWER BITS

Puntas Socket Cabeza Allen

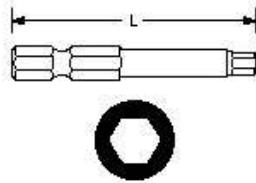

Legend
Bold >> Standard Item
Red >> Special Item

Item No.	Hex	Length	
		mm	in
A3C1/16-2Z	1/16"	50	2
A3C5/64-2Z	5/64"	50	2
A3C3/32-2Z	3/32"	50	2
A3C7/64-2Z	7/64"	50	2
A3C7/64-4	7/64"	50	4
A3C1/8-2Z	1/8"	50	2
A3C9/64-2Z	9/64"	50	2
A3C5/32-2Z	5/32"	50	2
A3C3/16-2Z	3/16"	50	2
A3C7/32-2Z	7/32"	50	2
A3C1/4-2Z	1/4"	50	2
A3C5/16-2Z	5/16"	50	2

Item No.	Hex	Length	
		mm	in
A3C2-2Z	2mm	50	2
A3C2-2.75	2mm	70	2.75
A3C2-4	2mm	200	4
A3C2.5-2Z	2.5mm	50	2
A3C3-2Z	3mm	50	2
A3C3-2.75	3mm	70	2.75
A3C3-6	3mm	150	6
A3C4-2Z	4mm	50	2
A3C4-4	4mm	100	4
A3C4-6	4mm	150	6
A3C5-2	5mm	50	2
A3C5-2.75	5mm	70	2.75
A3C5-3	5mm	75	3
A3C5-4	5mm	100	4
A3C5-6	5mm	150	6
A3C6-2Z	6mm	50	2
A3C6-2.75	6mm	70	2.75
4C6007	6mm	70	2.75
A3C6-4	6mm	100	4
A3C6-6	6mm	150	6
A3C8-2Z	8mm	50	2
A3C8-2.75	8mm	70	2.75
A3C10-2	10mm	50	2
A3C13-2	13mm	50	2
A3C15-2.75	15mm	70	2.75
A3C25-2.75	25mm	70	2.75
A3C50-4	50mm	100	4
A3C80-4		100	4

7/16" HEX SHANK

Puntas 7/16"

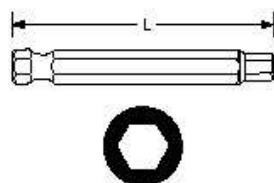

Item No.	Hex	Length	
		mm	in
A7C5-3.5Z	5mm	90	3.5
A7C6-3.5	6mm	90	3.5
A7C8-3.5	8mm	90	3.5
A7C10-3.5	10mm	90	3.5



Description 1	Description 2	Description 3
Bit Allen Socket Head Power Dr	1/4 x 1/16" x 2"	
Bit Allen Socket Head Power Dr	1/4 x 5/64" x 2"	
Bit Allen Socket Head Power Dr	1/4 x 3/32 x 2"	
Bit Allen Socket Head Power Dr	1/4 x 7/64" x 2"	
Bit Allen Socket Head Power Dr	1/4 x 7/64" x 4"	
Bit Allen Socket Head Power Dr	1/4 x 1/8 x 2"	
Bit Allen Socket Head Power Dr	1/4 x 9/64" 2"	
Bit Allen Socket Head Power Dr	1/4 x 5/32" x 2"	
Bit Allen Socket Head Power Dr	1/4 x 3/16" x 2"	
Bit Allen Socket Head Power Dr	1/4 x 7/32" x 2"	
Bit Allen Socket Head Power Dr	1/4 x 1/4" x 2"	
Bit Allen Socket Head Power Dr	1/4 x 5/16" x 2"	

Description 1	Description 2	Description 3
Bit Allen Socket Head Power Dr	2mm	
Bit Allen Socket Head Power Dr	20mm	
Bit Allen Socket Head Power Dr	2mm	
Bit Allen Socket Head Power Dr	2.5mm	
Bit Allen Socket Head Power Dr	3mm	
Bit Allen Socket Head Power Dr	3mm	
Bit Allen Socket Head Power Dr	3mm	
Bit Allen Socket Head Power Dr	4mm	
Bit Allen Socket Head Power Dr	4mm	
Bit Allen Socket Head Power Dr	4mm	
Bit Allen Socket Head Power Dr	5mm	
Bit Allen Socket Head Power Dr	5mm	
Bit Allen Socket Head Power Dr	5mm	
Bit Allen Socket Head Power Dr	5mm	
Bit Allen Socket Head Power Dr	5mm	
Bit Allen Socket Head Power Dr	5mm	
Bit Allen Socket Head Power Dr	6mm	
Bit Allen Socket Head Power Dr	6mm	
Bit Allen Socket Head Power Dr		
Bit Allen Socket Head Power Dr	6mm	
Bit Allen Socket Head Power Dr	6mm	
Bit Allen Socket Head Power Dr	8mm	
Bit Allen Socket Head Power Dr	8mm x 70mm	
Bit Allen Socket Head Power Dr	10mm	
Bit Allen Socket Head Power Dr	13mm	
Bit Allen Socket Head Power Dr	15mm	
Bit Allen Socket Head Power Dr	25mm	
Bit Allen Socket Head Power Dr	50mm	
Bit Allen Socket Head Power Dr	8mm x 100mm	

Description 1	Description 2	Description 3
Bit Allen Socket Head Power Dr	7/16 x 5mm	
Bit Allen Socket Head Power Dr	7/16 x 6mm	
Bit Allen Socket Head Power Dr	7/16 x 8mm	
Bit Allen Socket Head Power Dr	7/16 x 10mm	

ALLEN HEAD INSERT BITS

Insertos Cabeza Allen

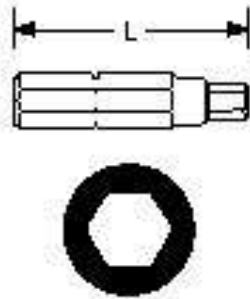

Legend
Bold >> Standard Item
Red >> Special Item

Item No.	Hex	Length	
		mm	in
A38C1/16-1	1/16"	25	1
A38C5/64-1Z	5/64"	25	1
A38C3/32-1Z	3/32"	25	1
A38C7/64-1Z	7/64"	25	1
A38C1/8-1Z	1/8"	25	1
A38C9/64-1Z	9/64"	25	1
A38C5/32-1Z	5/32"	25	1
A38C3/16-1Z	3/16"	25	1
A38C7/32-1Z	7/32"	25	1
A38C1/4-1Z	1/4"	25	1
A38C1/4-2	1/4"	50	2
A38C5/16-1Z	5/16"	25	1
A38C3/8-1Z	3/8"	25	1
A37/8-4	7/8"	100	4

Item No.	Hex	Length	
		mm	in
A38C1.5-1Z	1.5mm	25	1
A38C2-1Z	2mm	25	1
A38C2.5-1Z	2.5mm	25	1
A38C3-1Z	3mm	25	1
A38C4-1Z	4mm	25	1
A38C4-2Z	4mm	50	2
A38C5-1	5mm	25	1
A38C5-1Z	5mm	25	1
A38C5-2Z	5mm	50	2
A38C6-1Z	6mm	25	1
A38C6-2Z	6mm	50	2
A38C7-1Z	7mm	25	1
A38C8-1Z	8mm	25	1
A38C8-1.25Z	8mm	30	1.25



Description 1	Description 2	Description 3
Bit Insert Allen Head		
Bit Insert Allen Head		
Bit Insert Allen Head		
Bit Insert Allen Head		
Bit Insert Allen Head		
Bit Insert Allen Head		
Bit Insert Allen Head		
Bit Insert Allen Head		
Bit Insert Allen Head		
Bit Insert Allen Head		
Bit Insert Allen Head		
Bit Insert Allen Head		
Bit Insert Allen Head		
Bit Insert Allen Head		
Bit Insert Allen Head	3/8 x 7/8	

Description 1	Description 2	Description 3
Bit Insert Allen Head	1.5mm x 1/4 hex shank	
Bit Insert Allen Head	2mm	
Bit Insert Allen Head	2.5mm	
Bit Insert Allen Head	3mm	
Bit Insert Allen Head	4mm x 1/4 Hex shank	
Bit Insert Allen Head	4mm x 1	
Bit Insert Allen Head	5mm	
Bit Insert Allen Head	5mm x 1	
Bit Insert Allen Head	5mm x 2	
Bit Insert Allen Head	6mm	
Bit Insert Allen Head	6mm x 1	
Bit Insert Allen Head	7mm	
Bit Insert Allen Head	8mm	
Bit Insert Allen Head	8mm	

SQUARE RECESS POWER BITS

Puntas Cuadradas (Macho)

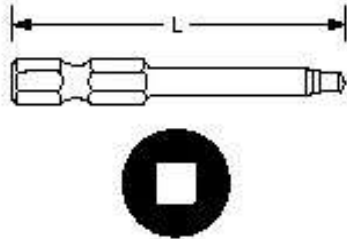

Reduced Diameter
Puntas Cuadradas Con Diametro
Reducido

Legend
Bold >> Standard Item
Red >> Special Item

SQUARE RECESS INSERT BITS

Puntas Cuadradas (Macho)

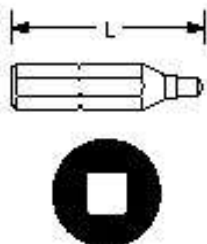

Item No.	Point Size	Nominal Square Size	Length	
			mm	in
A3R1/16-2Z	0	1/16"	50	2
A3R1/16-2.75	0	1/16"	70	2.75
A3R3/32-2Z	1	3/32"	50	2
A3R3/32-2.75	1	3/32"	70	2.75
A3R1/8-2Z	2	1/8"	50	2
A3R1/8-2	2	1/8"	50	2
A3R1/8-2.75Z	2	1/8"	70	2.75
A3R9/64-2Z	3	9/64"	50	2
A3R9/64-2.75	3	9/64"	70	2.75

Item No.	Point Size	Nominal Square Size	Length	
			mm	in
A3RT1/16-2Z	0	1/16"	50	2
A3RT1/16-2.75Z	0	1/16"	70	2.75
A3RT1/16-3.5	0	1/16"	90	3.5
A3RT3/32-2Z	1	3/32"	20	2
A3RT3/32-2.75	1	3/32"	70	2.75
A3RT3/32-3.5	1	3/32"	90	3.5
A3RT3/32-6	1	3/32"	150	6
A3RT1/8-2Z	2	1/8"	50	2
A3RT1/8-2.75Z	2	1/8"	70	2.75
A3RT1/8-3.5Z	2	1/8"	90	3.5
A3RT9/64-2Z	3	9/64"	50	2
A3RT9/64-2.75	3	9/64"	70	2.75
A3RT9/64-3.5	3	9/64"	90	3.5
A3RT4.5-2		4.5mm	50	2



Item No.	Point Size	Nominal Square Size	Length	
			mm	in
A38R1/16-1Z	0	1/16"	25	1
A38R3/32-1Z	1	3/32"	25	1
A38R1/8-1Z	2	1/8"	25	1
A38R9/64-1Z	3	9/64"	25	1

Description 1	Description 2	Description 3
Bit Power Drive Square Recess	#0	
Bit Power Drive Square Recess	#0	
Bit Power Drive Square Recess	#1	
Bit Power Drive Square Recess	#1	
Bit Power Drive Square Recess	#2	
Bit Power Drive Square Recess	#2	
Bit Power Drive Square Recess	#2	
Bit Power Drive Square Recess	#3	
Bit Power Drive Square Recess	#3	

Description 1	Description 2	Description 3
Bit Power Square Recess #0	Reduced Diameter	
Bit Power Square Recess #0	Reduced Diameter	
Bit Power Square Recess #0	Reduced Diameter	
Bit Power Square Recess #1	Reduced Diameter	
Bit Power Square Recess #1	Reduced Diameter	
Bit Power Square Recess #1	Reduced Diameter	
Bit Power Square Recess #1	Reduced Diameter	
Bit Power Square Recess #1	Reduced Diameter	
Bit Power Square Recess #2	Reduced Diameter	
Bit Power Square Recess #2	Reduced Diameter	
Bit Power Square Recess #2	Reduced Diameter	
Bit Power Square Recess #3	Reduced Diameter	
Bit Power Square Recess #3	Reduced Diameter	
Bit Power Square Recess #3	Reduced Diameter	
Bit Power Square Recess		



Description 1	Description 2	Description 3
Bit Insert Square Recess #0		
Bit Insert Square Recess #2		
Bit Insert Square Recess #3		
Bit Insert Square Recess #3		

TORQ-SET® POWER BITS

Puntas Torq-Set®

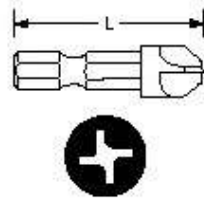

<u>Legend</u>
Bold >> Standard Item
Red >> Special Item

Item No.	Screw Size	Length	
		mm	in
A3TS1/4-1.25Z	1/4	30	1.25
A3TS5/16-1.25	5/16	30	1.25
A3TS3/8-1.25	3/8	30	1.25
A3TS1/2-1.25	1/2	30	1.25
A3TS7/16-1.25	7/16	30	1.25
A3TS0-1.25	0	30	1.25
A3TS0-2	0	50	2
A3TS0-3.5	0	90	3.5
A3TS0-6	0	150	6
A3TS1-1.25Z	1	30	1.25
A3TS1-2	1	50	2
A3TS1-3.5	1	90	3.5
A3TS1-6	1	150	6
A3TS2-1.25Z	2	30	1.25
A3TS2-2Z	2	50	2
A3TS2-3.5	2	90	3.5
A3TS2-6Z	2	150	6
A3TS3-1.25Z	3	30	1.25
A3TS3-2	3	50	2
A3TS3-3.5	3	90	3.5
A3TS3-6	3	150	6
A3TS4-1.25Z	4	30	1.25
A3TS4-2Z	4	50	2
A3TS4-3.5	4	90	3.5
A3TS5-1.25Z	5	30	1.25
A3TS5-2Z	5	90	3.5
A3TS5-3.5	5	90	3.5
A3TS5-6	5	150	6
A3TS6-1.25Z	6	30	1.25
A3TS6-2	6	50	2
A3TS6-3.5	6	90	3.5
A3TS6-6	6	150	6
A3TS8-1.25Z	8	30	1.25
A3TS8-2	8	50	2
A3TS8-3.5	8	90	3.5
A3TS8-6	8	150	6
A3TS10-2	10	50	2
A3TS10-3.5	10	90	3.5
A3TS10-6	10	150	6

Description 1	Description 2	Description 3
Bit Power Torq-set #1/4		
Bit Power Torq-set #5/16		
Bit Power Torq-set #3/8		
Bit Power Torq-set #1/2		
Bit Power Torq-set #7/16		
Bit Power Torq-set #0		
Bit Power Torq-set #0		
Bit Power Torq-set #0		
Bit Power Torq-set #0		
Bit Power Torq-set #1		
Bit Power Torq-set #1		
Bit Power Torq-set #1		
Bit Power Torq-set #1		
Bit Power Torq-set #2		
Bit Power Torq-set #2		
Bit Power Torq-set #2		
Bit Power Torq-set #2		
Bit Power Torq-Set #3		
Bit Power Torq-Set #3		
Bit Power Torq-Set #3		
Bit Power Torq-Set #3		
Bit Power Torq-Set #4		
Bit Power Torq-Set #4		
Bit Power Torq-Set #4		
Bit Power Torq-set #5		
Bit Power Torq-set #5		
Bit Power Torq-set #5		
Bit Power Torq-set #5		
Bit Power Torq-set #6		
Bit Power Torq-set #6		
Bit Power Torq-set #6		
Bit Power Torq-set #6		
Bit Power Torq-set #8		
Bit Power Torq-set #8		
Bit Power Torq-set #8		
Bit Power Torq-set #8		
Bit Power Torq-set #10		
Bit Power Torq-set #10		
Bit Power Torq-set #10		

TORQ-SET® ACR® POWER BITS

Puntas Torq-Set® ACR®

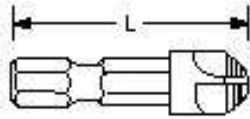

Item No.	Screw Size	Length	
		mm	in
TS170-1/4BZ	1/4		
A3TS6-1.25ACR	6	30	1.25
A3TS8-1.25ACR	8	30	1.25

TORQ-SET® INSERT BITS

Insertos Torq-Set®

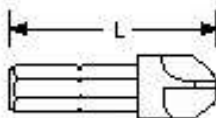

Item No.	Screw Size	Length	
		mm	in
A38TS5/16-1	5/16	25	1
A38TS0-1	0	25	1
A38TS1-1Z	1	25	1
A38TS2-1Z	2	25	1
A38TS3-1Z	3	25	1
A38TS4-1Z	4	25	1
A38TS5-1Z	5	25	1
A38TS6-1Z	6	25	1
A38TS8-1Z	8	25	1
TS212-8RZ	8		
A38T10-1Z	10	25	1
TS170-10Z	10	30	1.25
TS273-10Z	10	50	2

ACR® TYPE

ACR®

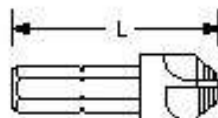

Item No.	Screw Size	Length	
		mm	in
A38TS6-1ACR	6	25	1
A38TS8-1ACRZ	8	25	1
A38TS10-1ACR	10	25	1



Description 1	Description 2
Bit Bullnose	For 1/4 Screw
Bit Power Torq-set #6 ACR	
Bit Power Torq-set #8 ACR	



Description 1	Description 2
Bit Insert Torq-set	
Bit Insert Torq-set	
Bit Insert Torq-set	
Bit Insert Torq-set	
Bit Insert Torq-set	
Bit Insert Torq-set	
Bit Insert Torq-set	
Bit Insert Torq-set	
Bit Insert Torq-set	
Bit Insert Torq-set	
Torq Set Insert Bit #8	
Bit Insert TORX T10	
Bit Torq-Set	#10 1-1/4 OAL
Bit Torq-Set	#10 1-15/16 OAL

Description 1	Description 2
Bit Insert Torq-set ACR	
Bit Insert Torq-set ACR	
Bit Insert Torq-set ACR	

TRI-WING® POWER BITS

Puntas Tri-Wing®

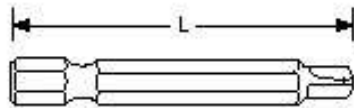

Item No.	Recess #	Length	
		mm	in
A3TW0-1.25	0	30	1.25
A3TW1-1.25Z	1	30	1.25
A3TW2-1.25Z	1	30	1.25
A3TW2-2	2	30	1.25
A3TW3-1.25Z	3	30	1.25
A3TW4-1.25	4	30	1.25
A3TW5-1.25	5	30	1.25
A3TW6-1.25	6	30	1.25
A3TW7-1.25	7	30	1.25
A3TW8-1.25	8	30	1.25

ACR® TYPE



Item No.	Recess #	Length	
		mm	in
A3TW3-1.25ACR	3	30	1.25
A3TW4-1.25ACR	4	30	1.25
A3TW5-1.25ACR	5	30	1.25
A3TW6-1.25ACR	6	30	1.25

TRI-WING® INSERT BITS

Insertos Tri-Wing®

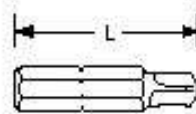

Item No.	Recess #	Length	
		mm	in
A38TW0-1	0	25	1
A38TW1-1	1	25	1
A38TW2-1	2	25	1
A38TW3-1	3	25	1
A38TW4-1	4	25	1
A38TW5-1	5	25	1
A38TW6-1.25	6	30	1.25
A38TW7-1.25	7	30	1.25
A38TW8-1.25	8	30	1.25

ACR® TYPE

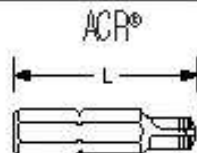

Item No.	Recess #	Length	
		mm	in
A38TW3-1ACR	3	25	1
A38TW4-1ACR	4	25	1
A38TW5-1ACR	5	25	1
A38TW6-1.25ACR	6	30	1.25

Description 1	Description 2	Description 3
Bit Power Tri-wing #0		
Bit Power Tri-wing #1		
Bit Power Tri-wing #2		
Bit Power Tri-wing #2		
Bit Power Tri-wing #3		
Bit Power Tri-wing #4		
Bit Power Tri-wing #5		
Bit Power Tri-wing #6		
Bit Power Tri-wing #7		
Bit Power Tri-wing #8		

Description 1	Description 2	Description 3
Bit Power Tri-wing #3 ACR		
Bit Power Tri-wing #4 ACR		
Bit Power Tri-wing #5 ACR		
Bit Power Tri-wing #6 ACR		

Description 1	Description 2	Description 3
Bit Insert Tri-wing		
Bit Insert Tri-wing		
Bit Insert Tri-wing		
Bit Insert Tri-wing		
Bit Insert Tri-wing		
Bit Insert Tri-wing		
Bit Insert Tri-wing		
Bit Insert Tri-wing		
Bit Insert Tri-wing		
Bit Insert Tri-wing		

Description 1	Description 2	Description 3
Bit Insert Tri-wing ACR		
Bit Insert Tri-wing ACR		
Bit Insert Tri-wing ACR		
Bit Insert Tri-wing ACR		

ELECTRIC BITS

Puntas Para Htas
Electricas

Phillips® 4mm
Cabeza Phillips®4mm

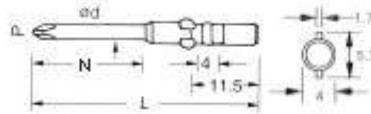

Slotted 4mm
Cabeza Plana 4mm

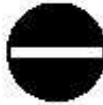
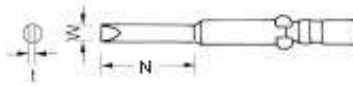

Torx® 4mm
Cabeza Torx®4mm



Torx® Tamper Resistant
Torx®Extra Resistencia



Item No.	Point Size	Length	
		mm	in
AS0040E4	00		
AS0060E4	00		
AS040E4Z	0		
AS080E4	0		
AS140E4Z	1		
AS240E4Z	2		

Item No.	Blade Width mm	Length	
		mm	in
AM-112840E4	1.1		
AM-153040E4	1.5		
AM-173040E4	1.7		
AM-254040E4	2.5		
AM-304040E4	3.0		
AM-406040E4	4.0		

Item No.	Torx Size	Length	
		mm	in
AT52040E4	5		
AT52060E4	5		
AT62040E4	6		
AT62060E4	6		
AT64060E4	6		
AT82060E4	8		

For Aeromax, Densi, Hios



Description 1	Description 2	Description 3
---------------	---------------	---------------

Bit Electric	4mm	
Bit Electric	4mm	
Bit Electric	4mm	
Bit Electric		
Bit Electric Driver		
Bit Phillips		

Description 1	Description 2	Description 3
---------------	---------------	---------------

Bit Electric Slotted		
Bit Electric Slotted		
Bit Electric Slotted		
Bit Electric Slotted		
Bit Electric Slotted		
Bit Electric Slotted		

Description 1	Description 2	Description 3
---------------	---------------	---------------

Bit Electric Torx		
Bit Electric Torx		
Bit Electric Torx		
Bit Electric Torx		
Bit Electric Torx		
Bit Electric Torx		

ELECTRIC BITS

Puntas Para Htas Electricas

Phillips® 5mm
Cabeza Phillips® 5mm

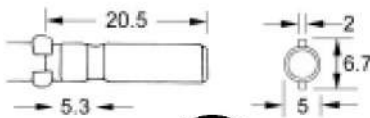

Slotted 5mm
Cabeza Plana 5mm



Torx® 5mm
Cabeza Torx® 5mm



Item No.	Point Size	Ø d mm	N mm	Length	
				mm	in
AS0060E5	00	2.0	20	60	2.362
AS060E5Z	0	2.5	25	60	2.362
AS160E5Z	1	5.0		60	2.362
AS260E5Z	2	5.0		60	2.362

Item No.	Blade Width	Blade Thickness	N mm	Length	
				mm	in
AM-254060E5	2.5	0.40	25	60	2.362
AM-304060E5	3.0	0.40	25	60	2.362
AM-406060E5	4.0	0.60	25	60	2.362
AM-507560E5	5.0	0.75		60	2.362

Item No.	Point Size	Ø d mm	Length	
			mm	in
AT65060E5Z	6	5.0		
AT85060E5	8	5.0		
A26C1.5-2				
A26C2.5-2				
A26M270(2.0X20)				
A26M3-1.25				
A26S00-2.75				
A26S0-2.75				
A26S1-1.6				
A26S1-2.75				
A26S2-2.75				
AS02560E5				
AS2100E4				
916-125-0	2		50	2
916-114-0	1		50	2
916-311-0	2		100	4
916-319-0	2		100	4
1S2070	2		70	2.75
1S1070	1		70	2.75

For Aeromax, Densi, Hios



Description 1	Description 2	Description 3
Bit Electric	4mm	
Bit Electric		
Bit Phillips #1		
Bit Phillips #2		

Description 1	Description 2	Description 3
Bit Electric Slotted		
Bit Electric Slotted		
Bit Electric Slotted		
Bit Electric Slotted		

Description 1	Description 2	Description 3
Bit Electric Torx		
Bit Electric Torx		
Bit Electric Driver		
Bit Electric Driver		
Bit Electric Driver		
Bit Electric Driver		
Bit Electric Driver		
Bit Electric Driver		
Bit Electric Driver		
Bit Electric Driver		
Bit Electric Driver		
Bit Electric Driver		
Bit Electric		
Bit Phillips	4mm x #2 100mm OAL Hios	
Bit Phillips #2	2mm drive x #2 x 2"	2mm Drive
Bit Phillips # 1	2mm drive x #1 x 2"	2mm Drive
Bit Phillips #2	5mm drive x #2 x 4"	5mm Drive
Bit Phillips #2	5mm drive x #2 x 14"	5mm drive
Bit Phillips #2	5mm drive x #2 x 2.75"	5mm drive
Bit Phillips #1	5mm drive x #1 x 2.75"	5mm Drive

NUT SETTERS

Encajes para Destornillador

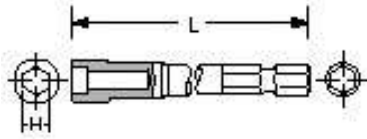

Legend
Bold >> Standard Item
Red >> Special Item

	Hex Length	
	mm	in
A3B1/4-2Z	50	2
A3B1/4-2.5Z	63	2.5
A3B5/16-2Z	50	2
A3B5/16-2.5	63	2.5
A3B5/16-2.75	70	2.75
A3B5/16-4	100	4
A3B3/8-2	50	2
A3B3/8-2.5Z	63	2.5
A3B7/16-6	150	6
A3B1/2-2	50	2
A3B1/2-8	200	8
A3B1/2D-2	50	2
A3B9/16-4	100	4
A3B05-3	75	3
918-903-0	150	6
918-904-0	150	6
A3B55-2.75	90	2.75
A3B55-4	100	4
A3B06-2.75	90	2.75
A3B06-4	4	4
A3B06-6	150	6
A3B07-1.2	30	1.2
A3B07-2	50	2
A3B07-2.75	70	2.75
A3B07-4	100	4
918-273-0	304	12
A3B08-1.2	30	1.2
A3B08-2	50	2
A3B08-2.75	70	2.75
A3B08-4	100	4
A3B08-6	150	6
A3B08-8	200	8
A3B08-14(E8)	355	14
A3B09-2.75	70	2.75
A3B09-4	100	4
A3B10-1.2	30	1.2
A3B10-2	50	2
A3B10-2.75	70	2.75
A3B10-4	100	4
A3B10-6	150	6
A3B10-8	200	8
A3B11-2.75	70	2.75
A3B11-4	100	4
A3B11.570	70	2.75
A3B12-1.2	30	1.2
A3B12-2	50	2
A3B12-2.75	70	2.75
A3B12-4	100	4



Description 1		Description 2	
Nutsetter		1/4 w/C Ring	for Stainless Screw
Nutsetter			
Nutsetter			
Nutsetter			
Nutsetter		5/16 2.75"OAL	
Nutsetter		5/16 x 4"OAL	
Nutsetter			
Nutsetter			
Nutsetter		7/16 6"OAL	
Nutsetter			
Nutsetter			
Nutsetter		9/16 2"OAL	
Nutsetter		5mm	
Bit Hex Socket	Nutsetter	5 x 100	1/4 X 5mm X 6"
Bit Hex Socket	Nutsetter	5.5 x 100	1/4 X 5.5mm X 6"
Nutsetter		5.5mm	
Nutsetter		5.5mm	
Nutsetter		6mm	
Nutsetter		6mm 4"OAL	
Nutsetter		6mm 6"OAL	
Nutsetter		7mm	
Nutsetter		7mm	
Nutsetter		7mm	
Nutsetter		7mm	
Bit Hex Socket	Nutsetter	1/4" X 7mm X 12"	
Nutsetter		8mm	
Nutsetter		8mm	
Nutsetter		8mm	
Nutsetter		8mm	
Nutsetter		8mm	
Nutsetter		8mm	
Nutsetter		8mm 14"OAL	
Nutsetter		9mm	
Nutsetter		9mm	
Nutsetter		10mm	
Nutsetter		10mm	
Nutsetter		10mm	
Nutsetter		10mm	
Nutsetter		10mm	
Nutsetter		10mm	
Nutsetter		11mm	
Nutsetter		11mm	
Nutsetter		11.5mm	
Nutsetter		12mm	
Nutsetter		12mm	
Nutsetter		12mm	
Nutsetter		12mm	

NUT SETTERS

Encajes para Destornillador

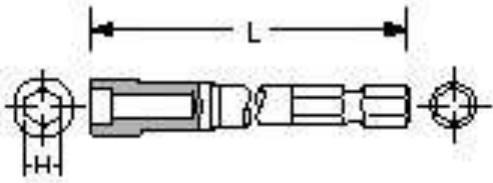

A3B12-6

A3B12-8

A3B12-14

A3B13-2.75

A3B13-4

A3B13-6

A3B13-8

A3B14-2.75

A3B14D-2.75

A3B14-4

A3B14-6

A3B15-2.75

A3B16-2.75

A3B17-2.75

A3B17-4

5mm Driver

918-150-0

918-106-0

918-116-0

Hex	Length	
	mm	in
12mm	150	6
12mm	200	8
12mm	355	14
12mm	70	2.75
13mm	100	4
13mm	150	6
13mm	200	8
14mm	70	2.75
14mm	70	2.75
14mm	100	4
14mm	150	6
15mm	70	2.75
16mm	70	2.75
17mm	70	2.75
17mm	100	4
1/4"	100	4
7mm	90	3.25
17mm		



Description 1		Description 2	
Nutsetter		12mm	
Nutsetter		12mm	
Nutsetter		12mm	
Nutsetter		12mm	
Nutsetter		13mm	
Nutsetter		13mm	
Nutsetter		13mm x 200mm	
Nutsetter		14mm	
Nutsetter		14mm	
Nutsetter		14mm	
Nutsetter		14mm	
Nutsetter		15mm	
Nutsetter		16mm	
Nutsetter		17mm	
Nutsetter		17mm	
Bit Hex Socket	Nutsetter	5mm X 1/4" X 4"	
Bit Hex Socket	Nutsetter	5mm X 7mm X 3.25"	7 x 80, 5mm drive size
Bit Hex Socket	Nutsetter	5mm x 17mm x 4"	A1B17-4

MAGNETIC NUT SETTERS

Encajes Magneticos

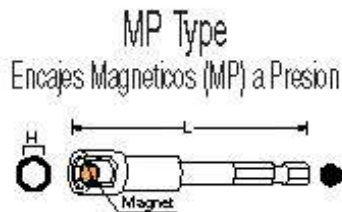

Legend
Bold >> Standard Item
Red >> Special Item

Item No.	Hex	Length	
		mm	in
A3BMP1/4-2Z	1/4"	50	2
A3BMP1/4-2.5Z	1/4"	63	2.5
A3BMP1/4-2.75	1/4"	70	2.75
A3BMP5/16-2Z	5/16"	50	2
A3BMP5/16-2.5Z	5/16"	63	2.5
A3BMP5/16-4	5/16"	100	4
A3BMP5/16-6	5/16"	150	6
A3BMP3/8-2Z	3/8"	50	2
A3BMP3/8-2.5Z	3/8"	63	2.5
A3BMP3/8-4	3/8"	100	4
A3BMP3/8-6	3/8"	150	6
A3BMP1/2-2.75	1/2"	70	2.75
A3BMP1/2-4	1/2"	100	4
A3BMP1/4-4	1/4"	100	4
A3BMP1/4-6	1/4"	150	6
A3BMP7/16-2	7/16"	50	2
A3BMP7/16-6	7/16"	150	6
A3BMP04-2.75	4mm	70	2.75
A3BMP55-2.75	5.5mm	70	2.75
A3BMP55-4	5.5mm	100	4
A3BMP06-2.75	6mm	70	2.75
A3BMP06-4	6mm	100	4
A3BMP07-2	7mm	50	2
A3BMP07-2.75	7mm	70	2.75
A3BMP07-4	7mm	100	4
A3BMP07-6	7mm	150	6
A3BMP07-8	7mm	200	8
A3BMP08-2	8mm	50	2
A3BMP08-2.75	8mm	70	2.75
A3BMP08-4	8mm	100	4
A3BMP8-4	8mm	100	4
A3BMP08-6	8mm	150	6
A3BMP08-8	8mm	200	8
A3BMP10-1.6	10mm	40	1.6
A3BMP10-2	10mm	50	2
A3BMP10-2.75	10mm	70	2.75
A3BMP10-4	10mm	100	4
A3BMP10-6	10mm	150	6
A3BMP10-8	10mm	200	8
A3BMP10-10	10mm	250	10
A3BMP10-12	10mm	300	12
A3BMP12-2	12mm	50	2
A3BMP12-2.75	12mm	70	2.75
A3BMP12-4	12mm	100	4
A3BMP12-6	12mm	150	6
A3BMP12-6S	12mm	150	6
A3BMP12-8	12mm	200	8
A3BMP12-12	12mm	300	12
A3BMP13-2	13mm	50	2
A3BMP13-8	13mm	200	8
A3BMP13-12	13mm	300	12
A3BMP14-2.75	14mm	70	2.75
A3BMP14-4	14mm	100	4
A3BMP14-8	14mm	200	8
A3BMP15-4	15mm	100	4
A3BMP16-4(A5D25)	16mm	100	4



Description 1	Description 2	Description 3
Nutsetter Magnet Pressed		
Nutsetter Magnet Pressed	1/4 x 2-9/16	
Nutsetter Magnet Pressed		
Nutsetter Magnet Pressed		
Nutsetter Magnet Pressed		
Nutsetter Magnet Pressed		
Nutsetter Magnet Pressed		
Nutsetter Magnet Pressed		
Nutsetter Magnet Pressed		
Nutsetter Magnet Pressed		
Nutsetter Magnet Pressed		
Nutsetter Magnet Pressed		
Nutsetter Magnet Pressed		
Nutsetter Magnet Pressed		
Nutsetter Magnet Pressed		
Nutsetter Magnet Pressed		
Nutsetter Magnet Pressed		
Nutsetter Magnet Pressed	4mm	
Nutsetter Magnet Pressed	5.5mm	
Nutsetter Magnet Pressed	5.5mm	
Nutsetter Magnet Pressed	6mm	
Nutsetter Magnet Pressed	6mm	
Nutsetter Magnet Pressed	7mm	
Nutsetter Magnet Pressed	7mm	
Nutsetter Magnet Pressed	7mm	
Nutsetter Magnet Pressed	7mm	
Nutsetter Magnet Pressed	7mm	
Nutsetter Magnet Pressed	7mm	
Nutsetter Magnet Pressed	8mm	
Nutsetter Magnet Pressed	8mm	
Nutsetter Magnet Pressed	8mm	
Nutsetter Magnet Pressed		
Nutsetter Magnet Pressed	8mm	
Nutsetter Magnet Pressed	8mm	
Nutsetter Magnet Pressed	10mm	
Nutsetter Magnet Pressed	10mm	
Nutsetter Magnet Pressed	10mm	
Nutsetter Magnet Pressed	10mm	
Nutsetter Magnet Pressed	10mm	
Nutsetter Magnet Pressed	10mm	
Nutsetter Magnet Pressed	10mm	
Nutsetter Magnet Pressed	12mm	
Nutsetter Magnet Pressed	12mm	
Nutsetter Magnet Pressed	12mm	
Nutsetter Magnet Pressed	12mm	Special Honda
Nutsetter Magnet Pressed	12mm	
Nutsetter Magnet Pressed	12mm	
Nutsetter Magnet Pressed	13mm	
Nutsetter Magnet Pressed	13mm	
Nutsetter Magnet Pressed	13mm	
Nutsetter Magnet Pressed	14mm	
Nutsetter Magnet Pressed	14mm	
Nutsetter Magnet Pressed	14mm	
Nutsetter Magnet Pressed	15mm	
Nutsetter Magnet Pressed	16mm	

MAGNETIC NUT SETTERS

Encajes Magneticos

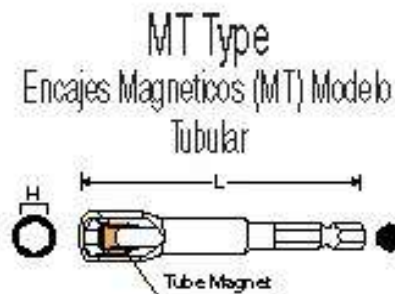
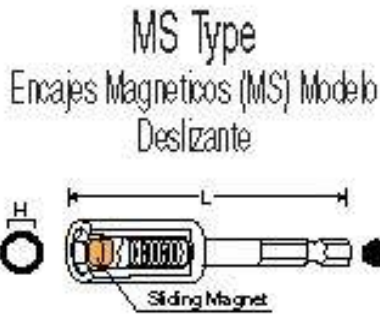

Item No.	Hex	Length	
		mm	in
A3BMS3/8-4	3/8"	100	4
A3BMS06-4	6mm	100	4
A3BMS07-4	7mm	100	4
A3BMS08-2	8mm	50	2
A3BMS08-2.75	8mm	70	2.75
A3BMS08-3	8mm	75	3
A3BMS08-4	8mm	100	4
A3BMS08-6	8mm	150	6
A3BMS08-8	8mm	200	8
A3BMS10-2.75	10mm	70	2.75
A3BMS10-4	10mm	100	4
A3BMS10-6	10mm	150	6
A3BMS10-8	10mm	200	8
A3BMS10-10	10mm	254	10
A3BMS10-12	10mm	300	12
A3BMS12-2.75	12mm	70	2.75
A3BMS12-4	12mm	100	4
A3BMS12-6	12mm	150	6
A3BMS12-8	12mm	200	8
A3BMS12-10	12mm	254	10
A3BMS12-12	12mm	300	12
A3BMS12300-50	12mm	300	12
A3BMS13-2.75	13mm	70	2.75
A3BMS14-2.75	14mm	70	2.75
A3BMS14-4	14mm	100	4
A3BMS14-6	14mm	150	6
A3BMS14-8	14mm	200	8
A3BMS15-4	15mm	100	4
A3BMS16-2.75	16mm	70	2.75

Item No.	Hex	Length	
		mm	in
A3BMT08-2.75	8mm	70	2.75
A3BMT08-4	8mm	100	4
A3BMT10-2	10mm	50	2
A3BMT10-2.75	10mm	70	2.75
A3BMT10-4	10mm	100	4
A3BMT10-6	10mm	150	6
A3BMT10-7	10mm	178	7
A3BMT12-2.75	12mm	70	2.75
A3BMT12-4	12mm	100	4
A3BMT12-10	12mm	254	10
A3BMT13-4(A5D18)	13mm	100	4
A3BMT14-2.75	14mm	70	2.75
A3BMT14-4	14mm	100	4



Description 1	Description 2	Description 3
Nutsetter Magnet Spring Loaded		
Nutsetter Magnet Spring Loaded	6mm	
Nutsetter Magnet Spring Loaded	7mm	
Nutsetter Magnet Spring Loaded	8mm	
Nutsetter Magnet Spring Loaded	8mm	
Nutsetter Magnet Spring Loaded	8mm	
Nutsetter Magnet Spring Loaded	8mm	
Nutsetter Magnet Spring Loaded	8mm	
Nutsetter Magnet Spring Loaded	8mm	
Nutsetter Magnet Spring Loaded	10mm	
Nutsetter Magnet Spring Loaded	10mm	
Nutsetter Magnet Spring Loaded	10mm	
Nutsetter Magnet Spring Loaded	10mm	
Nutsetter Magnet Spring Loaded	10mm	
Nutsetter Magnet Spring Loaded	10mm x 305mm	
Nutsetter Magnet Spring Loaded	12mm	
Nutsetter Magnet Spring Loaded	12mm	
Nutsetter Magnet Spring Loaded	12mm	
Nutsetter Magnet Spring Loaded	12mm	
Nutsetter Magnet Spring Loaded	12mm	
Nutsetter Magnet Spring Loaded	12mm	
Nutsetter Magnet Spring Loaded	Hex 12mm x 300mm OAL	
Nutsetter Magnet Spring Loaded	13mm	
Nutsetter Magnet Spring Loaded	14mm	
Nutsetter Magnet Spring Loaded	14mm	
Nutsetter Magnet Spring Loaded	14mm	
Nutsetter Magnet Spring Loaded	14mm	
Nutsetter Magnet Spring Loaded	15mm	
Nutsetter Magnet Spring Loaded	16mm	

Description 1	Description 2	Description 3
Nutsetter Magnet Tube	8mm	
Nutsetter Magnet Tube	8mm	
Nutsetter Magnet Tube	10mm	
Nutsetter Magnet Tube	10mm	
Nutsetter Magnet Tube	10mm	
Nutsetter Magnet Tube	10mm	
Nutsetter Magnet Tube	10mm	
Nutsetter Magnet Tube	12mm	
Nutsetter Magnet Tube	12mm	
Nutsetter Magnet Tube	12mm	
Nutsetter Magnet Tube	13mm	
Nutsetter Magnet Tube	14mm	
Nutsetter Magnet Tube	14mm	

UNIVERSAL NUT SETTERS

Encajes para Destornillador
Universales

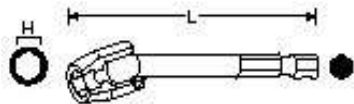

Legend
Bold >> Standard Item
Red >> Special Item

Item No.	Hex	Length	
		mm	in
A3BU7/32D-6	7/32"	150	6
A3BU9/32D-6	9/32"	150	6
A3BU11/32-4	11/32"	100	4
A3BU7/16D-6	7/16"	150	6
A3BU08-4	8mm	100	4
A3BU08-6	8mm	150	6
A3BU10-2.75	10mm	70	2.75
A3BU10-4	10mm	100	4
A3BU10-6	10mm	150	6
A3BU10-8	10mm	200	8
A3BU12-4	12mm	100	4
A3BU12-6	12mm	150	6
A3BU12-8	12mm	200	8
A3BU13-8	13mm	200	8
A3BU14-4	14mm	100	4
A3BU14-4 L1=20	14mm	100	4
A3BU14-6	14mm	150	6
A3BU14-8	14mm	200	8



Description 1	Description 2	Description 3
---------------	---------------	---------------

Nutsetter Universal	12 Pt 7/32 6" oal	
Nutsetter Universal	13 Pt 7/32 6" oal	
Nutsetter Universal		
Nutsetter Universal	12 Pt 7/16	
Nutsetter Universal	8mm	
Nutsetter Universal	8mm	
Nutsetter Universal	10mm	
Nutsetter Universal	10mm	
Nutsetter Universal	10mm	
Nutsetter Universal	10mm	
Nutsetter Universal	12mm	
Nutsetter Universal	12mm	
Nutsetter Universal	12mm	
Nutsetter Universal	13mm	
Nutsetter Universal	14mm	
Nutsetter Universal	14mm	
Nutsetter Universal	14mm	
Nutsetter Universal	14mm	

REFERENCE MATERIAL

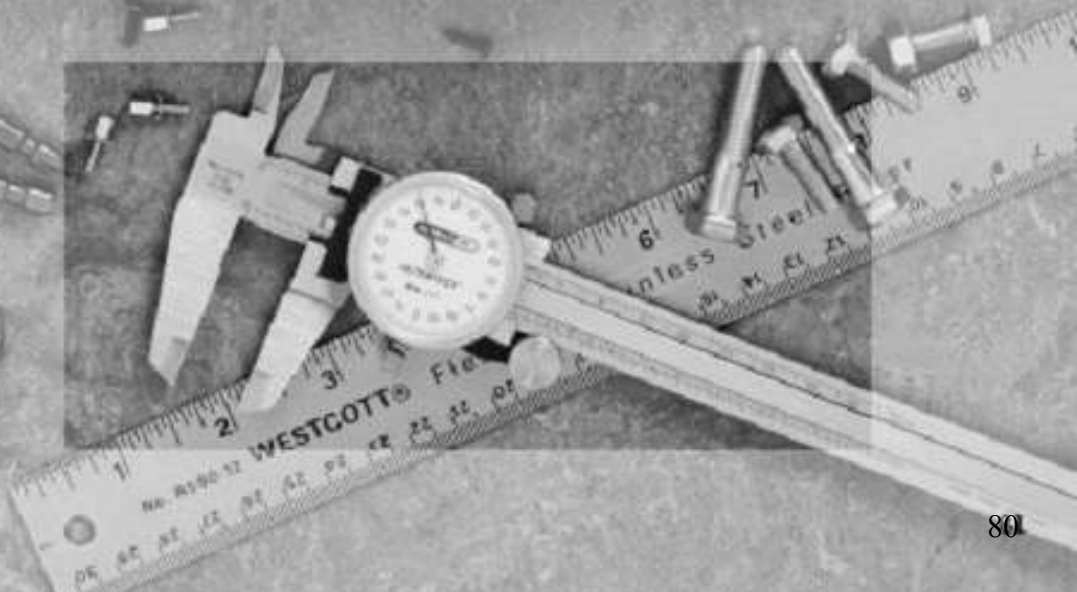
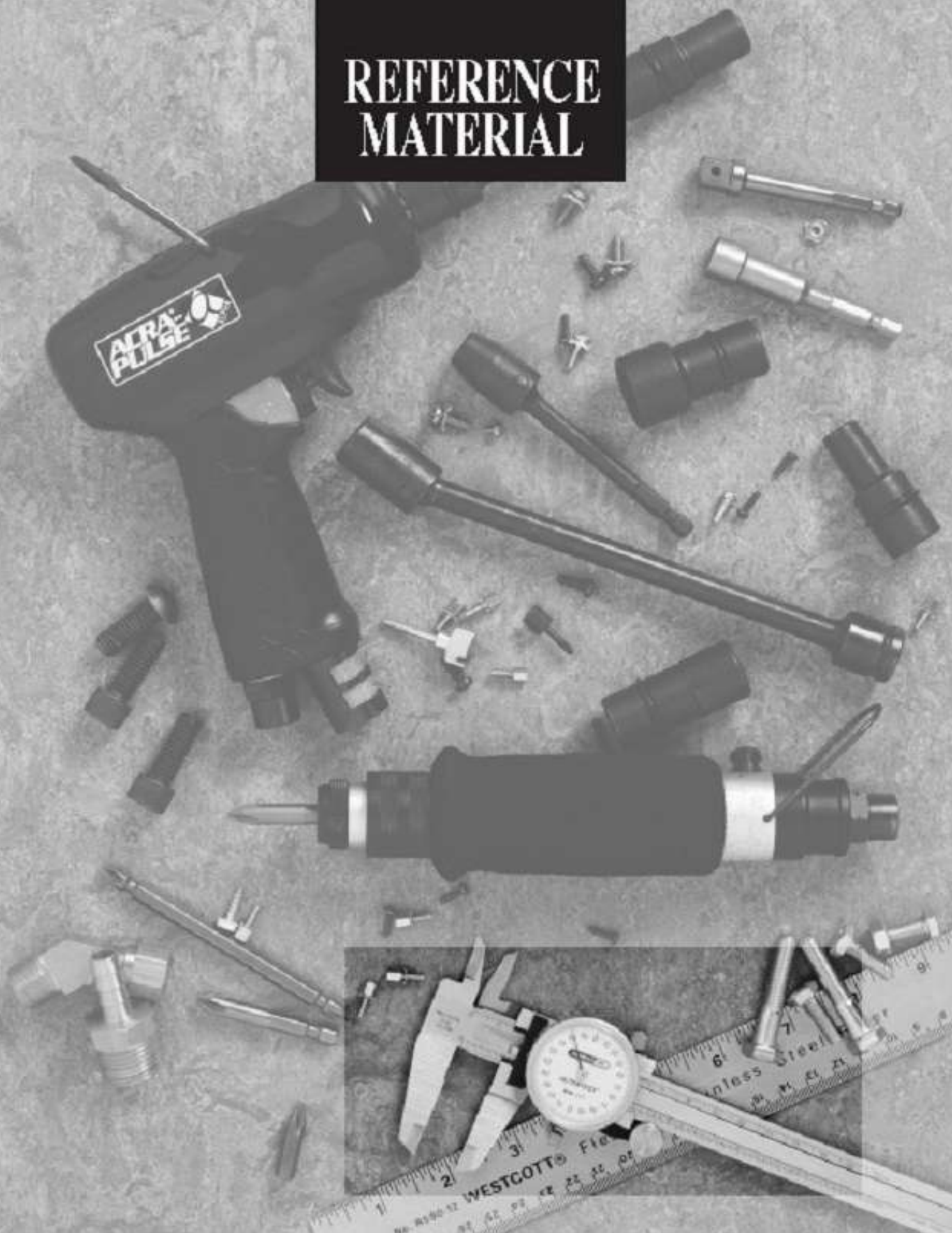

CONVERSION CHART

Tabla de Conversión

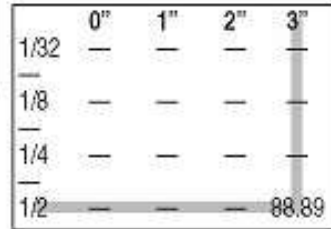

EXAMPLE:

$3\text{-}1/2\text{''} = 88.89\text{ mm}$









Inch - Millimeter		Pulgadas a Milímetros						
Inches	0"	1"	2"	3"	4"	5"	6"	7"
1/32"	mm	25.3995	50.7990	76.1986	101.598	126.998	152.397	177.797
—	0.7937	26.2932	51.5928	76.9923	102.391	127.791	153.190	178.590
1/16	1.5874	26.9870	52.3865	77.7860	103.185	128.585	153.984	179.384
3/32	2.3812	27.2707	53.1802	78.5798	103.979	129.378	154.788	180.177
1/8	3.1749	28.5744	53.9740	79.3735	104.773	130.172	155.572	180.971
5/32	3.9686	29.3682	54.7677	80.1672	105.566	130.966	156.365	181.765
3/16	4.7624	30.1619	55.5614	80.9610	106.360	131.760	157.159	182.559
7/32	5.5561	30.9556	56.3552	81.7547	107.154	132.553	157.953	183.352
1/4	6.3498	31.7494	57.1489	82.5485	107.948	133.347	158.747	184.146
9/32	7.1436	32.5431	57.9426	83.3422	108.741	134.141	159.540	184.940
5/16	7.9373	33.3368	58.7364	84.1359	109.535	134.935	160.335	185.734
11/32	8.7310	34.1306	59.5301	84.9297	110.329	135.728	161.128	186.527
3/8	9.5248	34.9243	60.3239	85.7234	111.122	136.522	161.922	187.321
13/32	10.3185	35.7180	61.1176	86.5171	111.916	137.316	162.715	188.115
7/16	11.1122	36.5118	61.9113	87.3109	112.710	138.109	163.509	188.909
15/32	11.9060	37.3055	62.7051	88.1046	113.504	138.903	164.303	189.702
1/2	12.6997	38.0993	63.4988	88.8983	114.297	139.697	165.097	190.496
17/32	13.4934	38.8930	64.2925	89.6921	115.091	140.491	165.890	191.290
9/16	14.2872	39.6867	65.0863	90.4858	115.885	141.284	166.684	192.084
19/32	15.0809	40.4805	65.8800	91.2795	116.679	142.078	167.478	192.877
5/8	15.8747	41.2742	66.6737	92.0733	117.472	142.872	168.271	193.671
21/32	16.6684	42.0679	67.4675	92.8670	118.266	143.666	169.065	194.465
11/16	17.4621	42.8617	68.2612	93.6608	119.060	144.459	169.859	195.258
23/32	18.2559	43.6554	69.0549	94.4545	119.854	145.253	170.653	196.052
3/4	19.0496	44.4491	69.8487	95.2482	120.647	146.047	171.446	196.846
25/32	19.8433	45.2429	70.6424	96.0419	121.441	146.841	172.240	197.640
13/16	20.6371	46.0366	71.4362	96.8357	122.235	147.634	173.034	198.433
27/32	21.4308	46.9303	72.2299	97.6294	123.029	148.428	173.828	199.227
7/8	22.2245	47.6241	73.0236	98.4232	123.822	149.222	174.621	200.021
29/32	23.0183	48.4178	73.8173	99.2169	124.616	150.016	175.415	200.815
15/16	23.8120	49.2116	74.6111	100.011	125.410	150.809	176.209	201.608
31/32	24.6057	50.0053	75.4048	100.804	126.203	151.603	177.003	202.402

Shaded area is mm

CONVERSION CHART

Tabla de Conversión

Thread Size to Hex Size

Thread - A/F size				Rosca - Talla A/F			
							
	mm		mm	UNC	Inches	SAE	Inches
M 2	4	M 27	41	1/4	7/16	1/4	7/16
M 2.3	4.5	M 30	46	5/16	1/2	5/16	1/2
M 2.6	5	M 33	50	3/8	9/16	3/8	9/16
M 3	5.5	M 36	55	7/16	11/16	7/16	5/8
M 3.5	6	M 39	60	1/2	3/4	1/2	3/4
M 4	7	M 42	65	9/16	7/8	9/16	7/8
M 5	8	M 45	70	5/8	15/16	5/8	15/16
(M 5-6)	9	M 48	75	3/4	1 1/8	3/4	1 1/16
M 6	10	M 52	80	7/8	1 5/16	7/8	1 1/4
M 7	11	M 56	85	1	1 1/2	1 1/8	1 7/16
M 8	13	M 60	90	1 1/8	1 11/16	1 1/4	1 13/16
(M 8)	14	M 64	95	1 1/4	1 7/8	1 3/8	2
M 10	16	M 68	100	1 3/8	2 1/16	1 1/2	2 3/16
(M 10)	17	M 72	105	1 1/2	2 1/4		
M 12	18	M 76	110	1 3/4	2 5/8		
(M 12)	19	M 80	115	2	3		
M 14	21	M 85	120	2 1/4	3 3/8		
(M 14)	22	M 90	130	2 1/2	3 3/4		
M 16	24	M 95	135				
M 18	27	M 100	145				
M 20	30	M 105	150				
(M 22)	32	M 110	155				
M 22	34	M 115	165				
M 24	36	M 120	170				

Socket Styles

Formas de Encajes



DOUBLE HEX
D (12 PT)
(DH)



SURFACE DRIVE
(SF)



DOUBLE SQUARE
(DSQ)



FLANK DRIVE
(FD)



SINGLE HEX
H (6 PT)
(SH)



FAST LEAD
(FL)

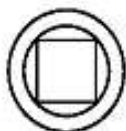

SINGLE SQUARE
(SQ)



HEX LOBULE
(TORX)

CONVERSION CHART

Tabla de Conversión

Torque Conversion Factors				Factores de Conversión de Torque						
Units to be Converted		IMPERIAL			METRIC			INTERNATIONAL SYSTEM - S.I.		
		ozf-in	lbf-in	lbf-ft	gf-cm	kgf-cm	kgf-m	mNm	cNm	Nm
1 ozf-in	=	1	0.0625	0.005	72	0.072	0.0007	7.062	0.706	0.007
1 lbf-in	=	16	1	0.083	1152.1	1.152	0.0115	113	11.3	0.113
1 lbf-ft	=	192	12	1	13 826	13.83	0.138	1356	135.6	1.356
1 gf-cm	=	0.014	0.0009	0.00 07	1	0.001	0.000 01	0.098	0.01	0.0001
1 kgf-cm	=	13.89	0.868	0.072	1000	1	0.01	98.07	9.807	0.098
1 kgf-m	=	1389	86.8	7.233	100 000	100	1	9807	980.7	9.807
1 mN-m	=	0.142	0.009	0.0007	10.2	0.01	0.0001	1	0.1	0.001
1 cN-m	=	1.42	0.088	0.007	102	0.102	1.0	10	1.0	0.01
1 N-m	=	141.6	8.851	0.738	10 197	10.20	0.102	1000	100	1

Hex Socket Conversion		Conversion de Sockets Hexagonales		
6 mm = 0.236"	10 mm = 0.394"	14 mm = 0.551"	18 mm = 0.709"	22 mm = 0.866"
7 mm = 0.276"	11 mm = 0.433"	15 mm = 0.591"	19 mm = 0.748"	23 mm = 0.906"
8 mm = 0.315"	12 mm = 0.472"	16 mm = 0.630"	20 mm = 0.787"	24 mm = 0.945"
9 mm = 0.354"	13 mm = 0.512"	17 mm = 0.669"	21 mm = 0.827"	25 mm = 0.984"

REFERENCE MATERIAL

Material de Referencia

Retaining Pins and Rings

Pasadores y Anillos

Square Drive	Pin		Steel Ring		"O" Ring	
	Part No.	Size	Part No.	Size	Part No.	Size
		$\phi \times L$		$\phi A \times \phi B$		$\phi A \times \phi B$
3/8"	S-1	3 x 17 mm	F-1	1 x 18 mm	P-16	2.4 x 15.8 mm
1/2"	S-2	3.5 x 22 mm	F-2	1.2 x 23 mm	P22A	3.5 x 21.7 mm
1/2"	S-3	3.5 x 25 mm	F-3	1.2 x 25 mm	P-25	3.5 x 24.7 mm
5/8"	S-4	4.5 x 31 mm	—	—	P-29	3.5 x 28.7 mm
3/4"	S-5	5 x 34 mm	F-4	1.5 x 34 mm	P-34	3.5 x 33.7 mm
3/4"	S-6	5 x 38 mm	F-5	1/5 x 38 mm	P-38	3.5 x 37.7 mm
3/4"	S-7	5 x 45 mm	—	—	P-45	3.5 x 44.7 mm
1"	S-8	6 x 45 mm	F-6	1.5 x 46 mm	P-45	3.5 x 44.7 mm
1"	S-9	6 x 50 mm	F-7	1.5 x 50 mm	P-50	3.5 x 49.7 mm
1"	S-10	6 x 55 mm	—	—	P-55	5.7 x 54.6 mm
1 1/4"	S-11	6 x 55 mm	—	—	P-55	5.7 x 54.6 mm
1 1/4"	S-12	6 x 63 mm	F-8	2 x 61 mm	P-60	5.7 x 59.6 mm
1 1/2"	S-13	8 x 72 mm	—	—	P-70	5.7 x 69.6 mm
1 1/2"	S-14	8 x 83 mm	F-9	2 x 85 mm	P-80	5.7 x 79.6 mm
1 3/4"	S-15	10 x 106 mm	—	—	P-100	5.7 x 99.6 mm

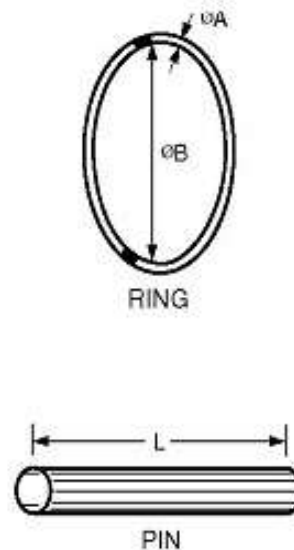

Extensions and sockets are supplied standard with steel pin and rubber O-Ring. Steel O-Rings are available upon request at no extra charge.

Pin assemblies are also available for 3/8" and 1/2" square drive extensions and are sold separately. To order use part number 891-300-1 for 3/8" and 891-304-1 for 1/2". AIMCO will install upon request.

Torx Styles - T & E Type

Estilos Torx - Tipos T & E

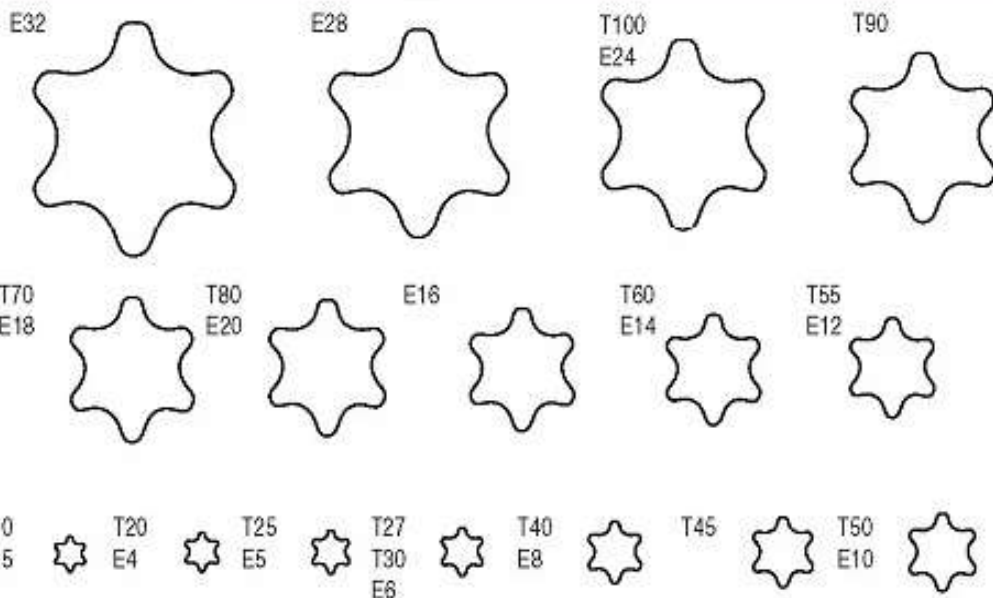

T= Internal and requires a bit-style drive

E= External and requires a socket-style drive

SPECIALS

Especiales

CUSTOM BITS, SOCKETS AND EXTENSIONS FOR THE POWER TOOL USER

AIMCO can provide specials for virtually any application. From design to delivery, AIMCO's quick response ensures high quality, tight tolerance specials.

Specials are available in every style including:

- Deep Socket
- Extended Socket
- Universal
- Allen Head
- Torx Head
- Socket Adapter
- Nut Runner Socket
- Nut Runner Joint
- Nut Setter
- Magnetic Nut Setter
- Universal Nut Setter
- Screwdriver Bits

A sample request form from AIMCO's Specials Workbook is shown below. Your detailed requirements will allow AIMCO to quickly respond with custom solutions for your fastener requirements.....

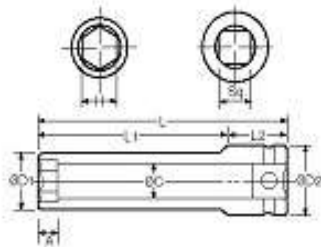

SOCKET - Encajes

Magnet MP / MT /		H	L	L ₁	L ₂
	SIZE				
	TYPE				

A Fastener Group Specials Workbook is available from your AIMCO representative upon request.

SPECIAL PARTS

SOCKET TYPES:

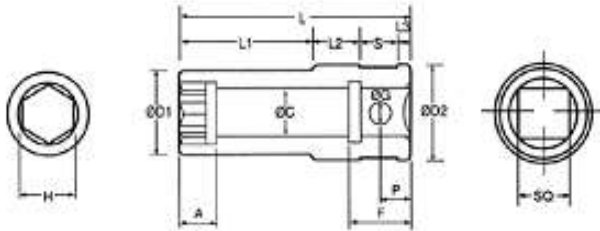
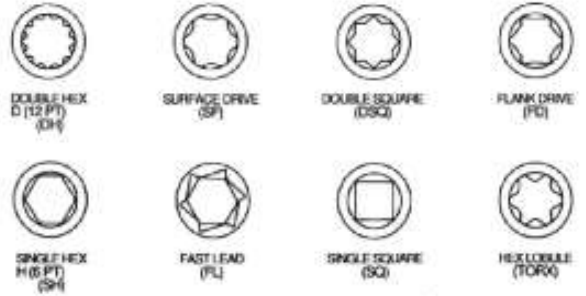

NUTRUNNER SOCKET TYPE A

Min. Qty. 10

Magnet MP MT MS	H	L	L ₁	L ₂	L ₃	S	ØD ₁	A	ØC	ØG	P	F	ØD ₂	Sq.	Qty.
SIZE															
TYPE															

√ Box for Ergo-Drive

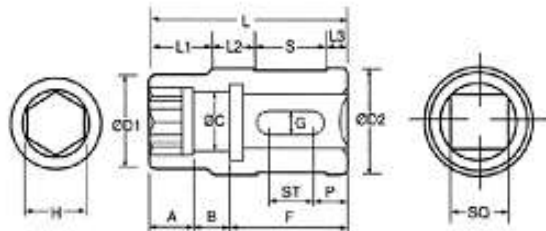

NUTRUNNER SOCKET TYPE B

Min. Qty. 10

H	L	L ₁	L ₂	L ₃	S	ØD ₁	A	B	ØC	G	P	F	ST	ØD ₂	Sq.	Qty.
SIZE																
TYPE																

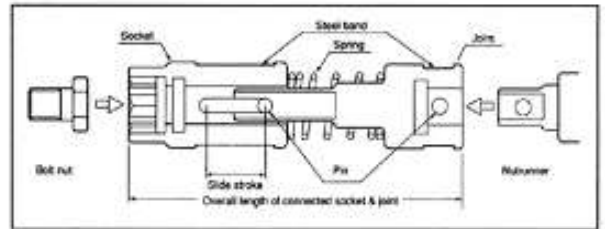
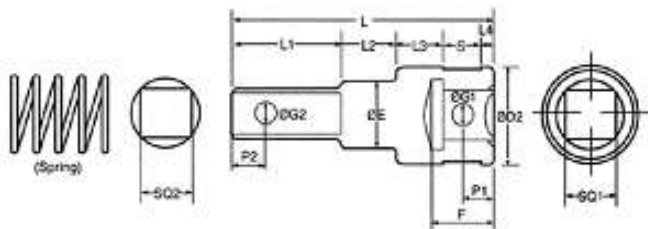

NUTRUNNER JOINT TYPE B

Min. Qty. 10

SQ ₂	L	L ₁	L ₂	L ₃	L ₄	S	P ₁	ØG ₂	ØE	F	ØG ₁	P ₂	ØD ₂	SQ ₁	Qty.

√ Box for Ergo-Drive

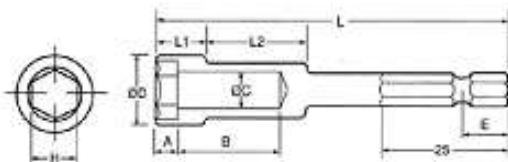

NUT SETTER

Min. Qty. 10

H	ØD	L	E	L ₁	L ₂	A	B	ØC	Qty.
SIZE									
TYPE									

SPECIAL PARTS

MAGNETIC STYLES:

MP (Press-inserted) Type

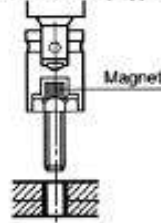

MS (Sliding) Type

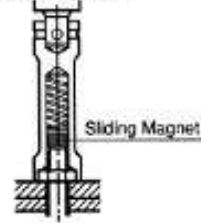

MT (Tube) Type

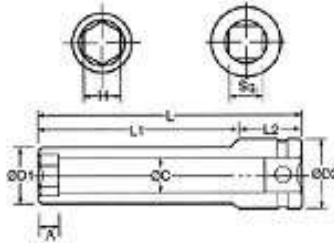
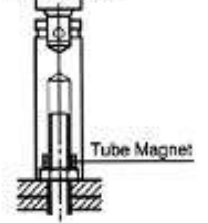

SOCKET

Min. Qty. 10

Magnet		H	L	L ₁	L ₂	A	ϕC	ϕD_1	ϕD_2	Sq.	Qty.
MP	MT MS										
SIZE											
TYPE											

√ Box for Ergo-Drive

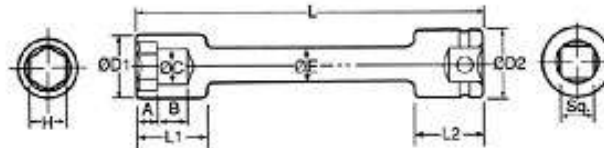

EXTENSION SOCKET

Min. Qty. 10

Magnet		H	L	L ₁	L ₂	A	B	ϕC	ϕD_1	ϕD_2	ϕE	Sq.	Qty.
MP	MT MS												
SIZE													
TYPE													

√ Box for Ergo-Drive

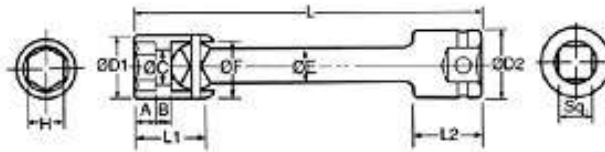

UNIVERSAL SOCKET

Min. Qty. 10

Magnet		H	L	L ₁	L ₂	A	B	ϕC	ϕD_1	ϕD_2	ϕE	ϕF	Sq.	Qty.
MP	MT MS													
SIZE														
TYPE														

√ Box for Ergo-Drive

ALLEN HEAD/TORX HEAD

Min. Qty. 10

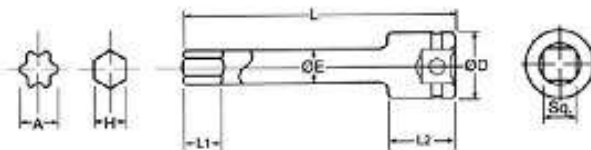

Torx	H	L	L ₁	L ₂	ϕD	ϕE	Sq.	Qty.

√ Box for Ergo-Drive

SOCKET ADAPTER

Min. Qty. 10

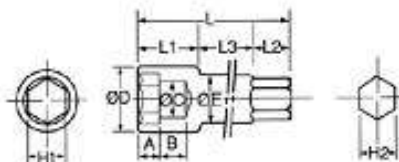

H ₁	L	L ₁	L ₂	L ₃	ϕD	A	B	ϕC	ϕE	H ₂	Qty.

SPECIAL PARTS

(MP) MAGNETIC NUT SETTER

Min. Qty. 10

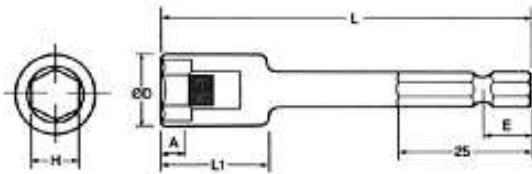

	H	L	E	L ₁	øD	A	Qty.
SIZE							
TYPE							

(MS) MAGNETIC NUT SETTER

Min. Qty. 10

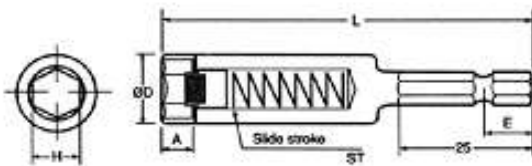

	H	L	E	øD	A	ST	Qty.
SIZE							
TYPE							

(MT) MAGNETIC NUT SETTER

Min. Qty. 10

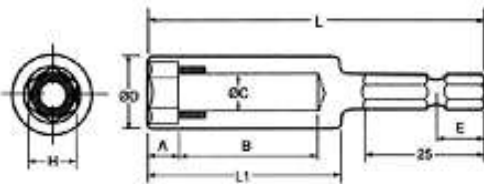

	H	L	E	L ₁	øD	A	B	øC	Qty.
SIZE									
TYPE									

UNIVERSAL NUT SETTER

Min. Qty. 10

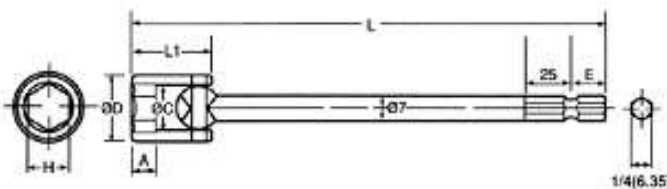

	H	L	E	L ₁	A	øC	øD	Qty.

SCREWDRIVER BIT

Min. Qty. 500

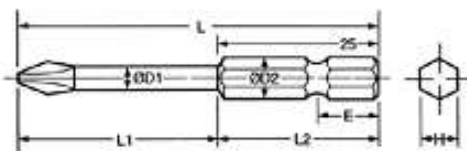

Point Size	L	L ₁	L ₂	øD ₁	øD ₂	E	H	Qty.

CIRCLE ONE:





AIMCO CORPORATE HEADQUARTERS

10000 SE PINE STREET
PORTLAND, OREGON 97216
TOLL FREE: (800) 852-1368
FAX: (800) 582-9015

AIMCO CORPORATION DE MEXICO SA DE CV

AVE. CRISTOBAL COLON 14529
CHIHUAHUA, CHIHUAHUA. 31125
MEXICO
TOLL FREE : (01-800) 801-1600
DIRECT : (01-614) 380-1010
FAX : (01-614) 380-1019

WWW.AIMCO-GLOBAL.COM